

FOR SALE

***5 Morse Rd, Lot #6
Oxford, CT***



+/- 2.5 Acres

**Owner will build to suit
Industrial zoned parcel with all utilities
Rare small lot that can accommodate 25,000 S/F
Great business friendly town with new Airport Enterprise Zone tax benefits
available
Nice location with good I-84 and Route 8 access**

Asking \$230,000.00

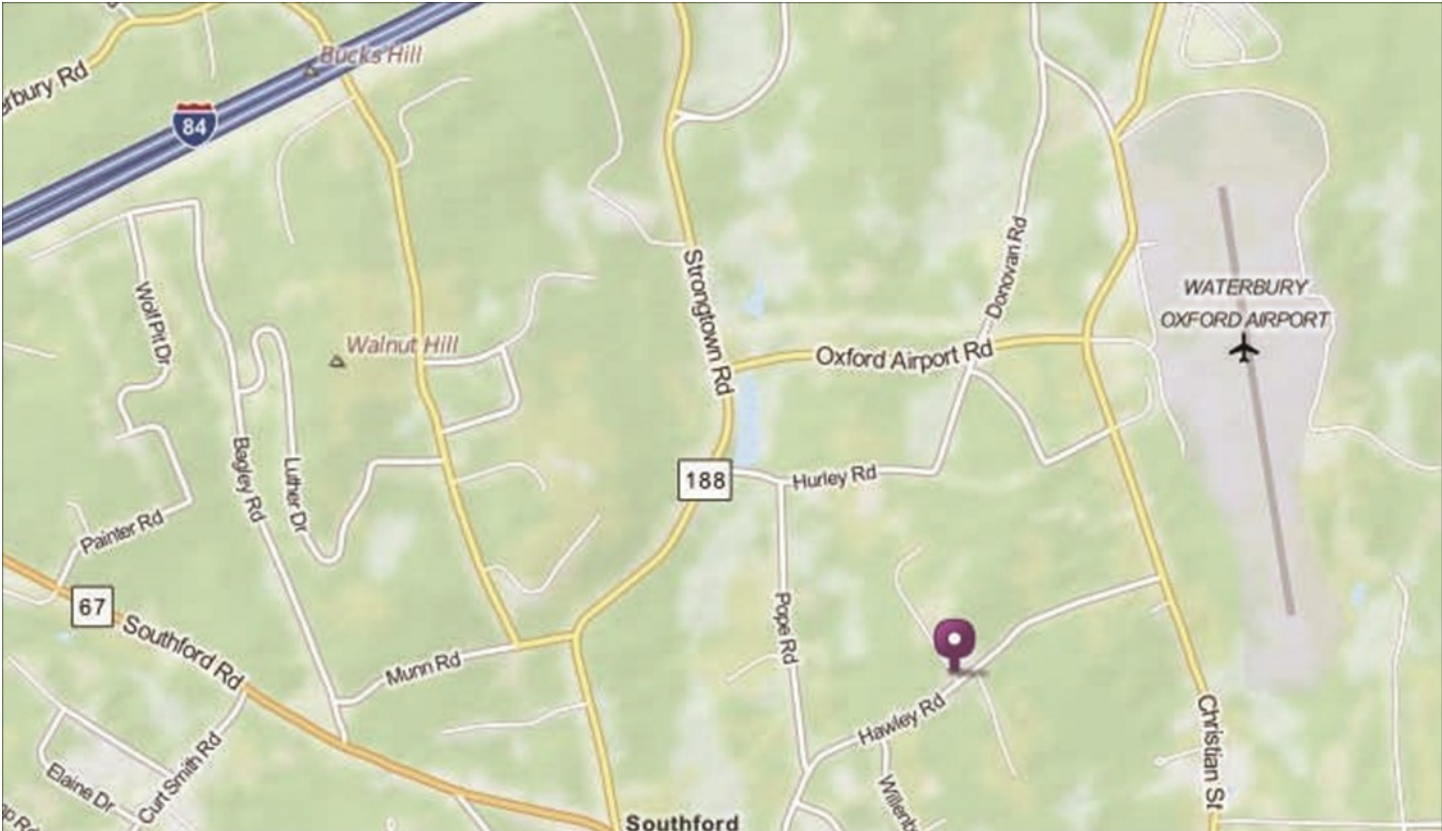
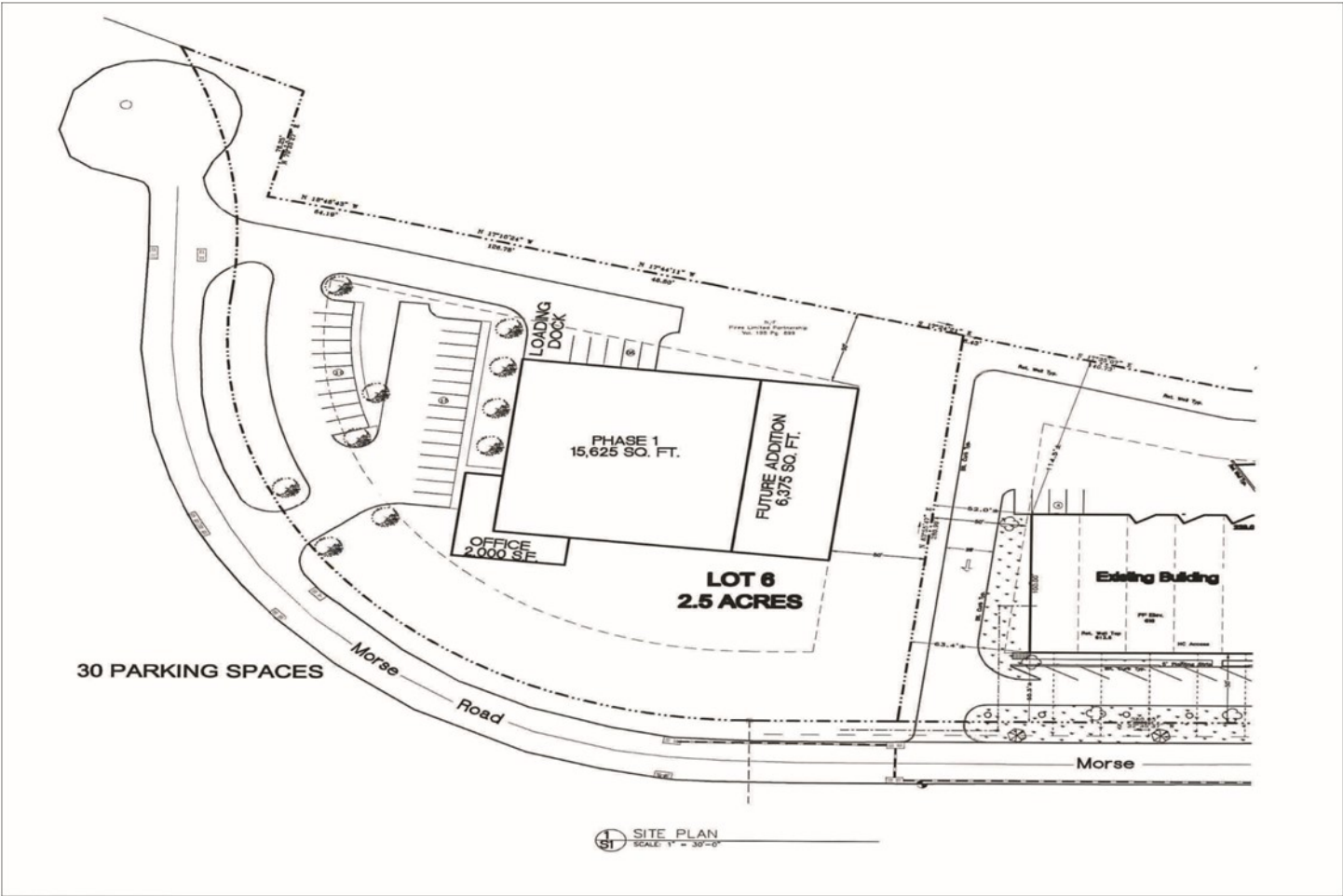

PROPERTY LEGEND

1	Proposed
2	Existing
3	Proposed
4	Proposed
5	Proposed
6	Proposed
7	Proposed
8	Proposed
9	Proposed
10	Proposed
11	Proposed
12	Proposed
13	Proposed
14	Proposed
15	Proposed
16	Proposed
17	Proposed
18	Proposed
19	Proposed
20	Proposed
21	Proposed
22	Proposed
23	Proposed
24	Proposed
25	Proposed
26	Proposed
27	Proposed
28	Proposed
29	Proposed
30	Proposed
31	Proposed
32	Proposed
33	Proposed
34	Proposed
35	Proposed
36	Proposed
37	Proposed
38	Proposed
39	Proposed
40	Proposed
41	Proposed
42	Proposed
43	Proposed
44	Proposed
45	Proposed
46	Proposed
47	Proposed
48	Proposed
49	Proposed
50	Proposed
51	Proposed
52	Proposed
53	Proposed
54	Proposed
55	Proposed
56	Proposed
57	Proposed
58	Proposed
59	Proposed
60	Proposed
61	Proposed
62	Proposed
63	Proposed
64	Proposed
65	Proposed
66	Proposed
67	Proposed
68	Proposed
69	Proposed
70	Proposed
71	Proposed
72	Proposed
73	Proposed
74	Proposed
75	Proposed
76	Proposed
77	Proposed
78	Proposed
79	Proposed
80	Proposed
81	Proposed
82	Proposed
83	Proposed
84	Proposed
85	Proposed
86	Proposed
87	Proposed
88	Proposed
89	Proposed
90	Proposed
91	Proposed
92	Proposed
93	Proposed
94	Proposed
95	Proposed
96	Proposed
97	Proposed
98	Proposed
99	Proposed
100	Proposed

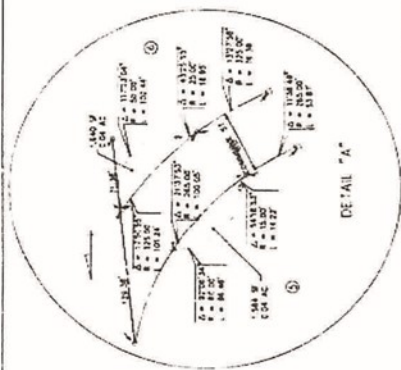

DATE: 11-11-11
11-24-11



FORM INDUSTRIAL DISTRICT #

TOTAL: 1,264,608 SF 29.03 ACRES

"RESUBDIVISION PLAN OF LOTS 2 & 3 THE CENTRE AT OXFORD (SECTION I) LAND I/V F SAS ASSOCIATES HAWLEY ROAD & HURLEY ROAD OXFORD, CONNECTICUT"

NO.	DESCRIPTION	DATE	APPROVED
1	PROPOSED	11-17-11	1
2	PROPOSED	11-17-11	1
3	PROPOSED	11-17-11	1
4	PROPOSED	11-17-11	1
5	PROPOSED	11-17-11	1
6	PROPOSED	11-17-11	1
7	PROPOSED	11-17-11	1
8	PROPOSED	11-17-11	1
9	PROPOSED	11-17-11	1
10	PROPOSED	11-17-11	1
11	PROPOSED	11-17-11	1
12	PROPOSED	11-17-11	1
13	PROPOSED	11-17-11	1
14	PROPOSED	11-17-11	1
15	PROPOSED	11-17-11	1
16	PROPOSED	11-17-11	1
17	PROPOSED	11-17-11	1
18	PROPOSED	11-17-11	1
19	PROPOSED	11-17-11	1
20	PROPOSED	11-17-11	1
21	PROPOSED	11-17-11	1
22	PROPOSED	11-17-11	1
23	PROPOSED	11-17-11	1
24	PROPOSED	11-17-11	1
25	PROPOSED	11-17-11	1
26	PROPOSED	11-17-11	1
27	PROPOSED	11-17-11	1
28	PROPOSED	11-17-11	1
29	PROPOSED	11-17-11	1
30	PROPOSED	11-17-11	1
31	PROPOSED	11-17-11	1
32	PROPOSED	11-17-11	1
33	PROPOSED	11-17-11	1
34	PROPOSED	11-17-11	1
35	PROPOSED	11-17-11	1
36	PROPOSED	11-17-11	1
37	PROPOSED	11-17-11	1
38	PROPOSED	11-17-11	1
39	PROPOSED	11-17-11	1
40	PROPOSED	11-17-11	1
41	PROPOSED	11-17-11	1
42	PROPOSED	11-17-11	1
43	PROPOSED	11-17-11	1
44	PROPOSED	11-17-11	1
45	PROPOSED	11-17-11	1
46	PROPOSED	11-17-11	1
47	PROPOSED	11-17-11	1
48	PROPOSED	11-17-11	1
49	PROPOSED	11-17-11	1
50	PROPOSED	11-17-11	1
51	PROPOSED	11-17-11	1
52	PROPOSED	11-17-11	1
53	PROPOSED	11-17-11	1
54	PROPOSED	11-17-11	1
55	PROPOSED	11-17-11	1
56	PROPOSED	11-17-11	1
57	PROPOSED	11-17-11	1
58	PROPOSED	11-17-11	1
59	PROPOSED	11-17-11	1
60	PROPOSED	11-17-11	1
61	PROPOSED	11-17-11	1
62	PROPOSED	11-17-11	1
63	PROPOSED	11-17-11	1
64	PROPOSED	11-17-11	1
65	PROPOSED	11-17-11	1
66	PROPOSED	11-17-11	1
67	PROPOSED	11-17-11	1
68	PROPOSED	11-17-11	1
69	PROPOSED	11-17-11	1
70	PROPOSED	11-17-11	1
71	PROPOSED	11-17-11	1
72	PROPOSED	11-17-11	1
73	PROPOSED	11-17-11	1
74	PROPOSED	11-17-11	1
75	PROPOSED	11-17-11	1
76	PROPOSED	11-17-11	1
77	PROPOSED	11-17-11	1
78	PROPOSED	11-17-11	1
79	PROPOSED	11-17-11	1
80	PROPOSED	11-17-11	1
81	PROPOSED	11-17-11	1
82	PROPOSED	11-17-11	1
83	PROPOSED	11-17-11	1
84	PROPOSED	11-17-11	1
85	PROPOSED	11-17-11	1
86	PROPOSED	11-17-11	1
87	PROPOSED	11-17-11	1
88	PROPOSED	11-17-11	1
89	PROPOSED	11-17-11	1
90	PROPOSED	11-17-11	1
91	PROPOSED	11-17-11	1
92	PROPOSED	11-17-11	1
93	PROPOSED	11-17-11	1
94	PROPOSED	11-17-11	1
95	PROPOSED	11-17-11	1
96	PROPOSED	11-17-11	1
97	PROPOSED	11-17-11	1
98	PROPOSED	11-17-11	1
99	PROPOSED	11-17-11	1
100	PROPOSED	11-17-11	1

DISCOVER TECHNOLOGICAL CORPORATION

100 Waterbury Avenue
North Haven, CT 06473
Tel: (203) 339-4200

Site Plan
11-24-11