

# FOR SALE/LEASE

**302 Lopus Road  
Beacon Falls, CT 06403**



**5,600 S/F on 1.4 Acres**

- ◆ **Former Auto Repair Facility suitable for a wide variety of uses**
- ◆ **Main level +/-3,500 S/F upper - level + 2,100 S/F at grade**
- ◆ **Nice location minutes to Route 8 with partial highway exposure**
- ◆ **Large lot includes upper area and zoned General Industrial**

**Offered at \$399,000.00  
or \$3,500 mo. + utilities**

# PROPERTY DATA FORM

<b>PROPERTY ADDRESS</b>		302 Lopus Road	
<b>CITY, STATE</b>		Beacon Falls, CT 06403	
<b>BUILDING INFO</b>		<b>MECHANICAL EQUIP.</b>	
Total S/F	5,600	Air Conditioning	No
Number of floors	2	Sprinkler / Type	No
Avail S/F	5,600	Type of Heat	Oil
	1st floor 3,500	<b>OTHER</b>	
	2nd floor 2,100	Acres	1.4
Ext. Construction	Masonry, wood	Zoning	General Industrial
Ceiling Height	12' main garage	Parking	
Roof	Asphalt shingle	State Route / Distance To...	1 mile RT8
Total avail drive-in	4	<b>TAXES</b>	
<b>UTILITIES</b>		Assessment	\$199,640.00
Sewer	Septic	Mill Rate	32.90
Water	Well	Taxes	\$7,167.08
Gas	No / Oil	Date assessed	10/1/16
Electrical	200 Amp single phase	<b>TERMS</b>	
		Sale price	\$399,00.00
		Lease rate	\$3,500 mo + utilities

Lifts & equipment can be bought



All information furnished is from sources deemed reliable and is submitted subject to errors, omissions, change of other terms of conditions, prior sale, lease or financing or withdrawal-all without notice. No representation is made or implied by Godin Property Brokers, LLC or its associates as to the accuracy of the information submitted herein.



**GENERAL SURVEY NOTES**

- 1. THIS SURVEY WAS CONDUCTED IN ACCORDANCE WITH THE RULES AND REGULATIONS OF THE BOARD OF REGISTRY OF PROFESSIONAL ENGINEERS AND SURVEYORS OF THE STATE OF CONNECTICUT.
- 2. THE SURVEY WAS CONDUCTED ON THE 15TH DAY OF APRIL, 2010.
- 3. THE SURVEY WAS CONDUCTED BY ME AND MY ASSISTANTS.
- 4. THE SURVEY WAS CONDUCTED IN ACCORDANCE WITH THE RULES AND REGULATIONS OF THE BOARD OF REGISTRY OF PROFESSIONAL ENGINEERS AND SURVEYORS OF THE STATE OF CONNECTICUT.
- 5. THE SURVEY WAS CONDUCTED IN ACCORDANCE WITH THE RULES AND REGULATIONS OF THE BOARD OF REGISTRY OF PROFESSIONAL ENGINEERS AND SURVEYORS OF THE STATE OF CONNECTICUT.
- 6. THE SURVEY WAS CONDUCTED IN ACCORDANCE WITH THE RULES AND REGULATIONS OF THE BOARD OF REGISTRY OF PROFESSIONAL ENGINEERS AND SURVEYORS OF THE STATE OF CONNECTICUT.
- 7. THE SURVEY WAS CONDUCTED IN ACCORDANCE WITH THE RULES AND REGULATIONS OF THE BOARD OF REGISTRY OF PROFESSIONAL ENGINEERS AND SURVEYORS OF THE STATE OF CONNECTICUT.

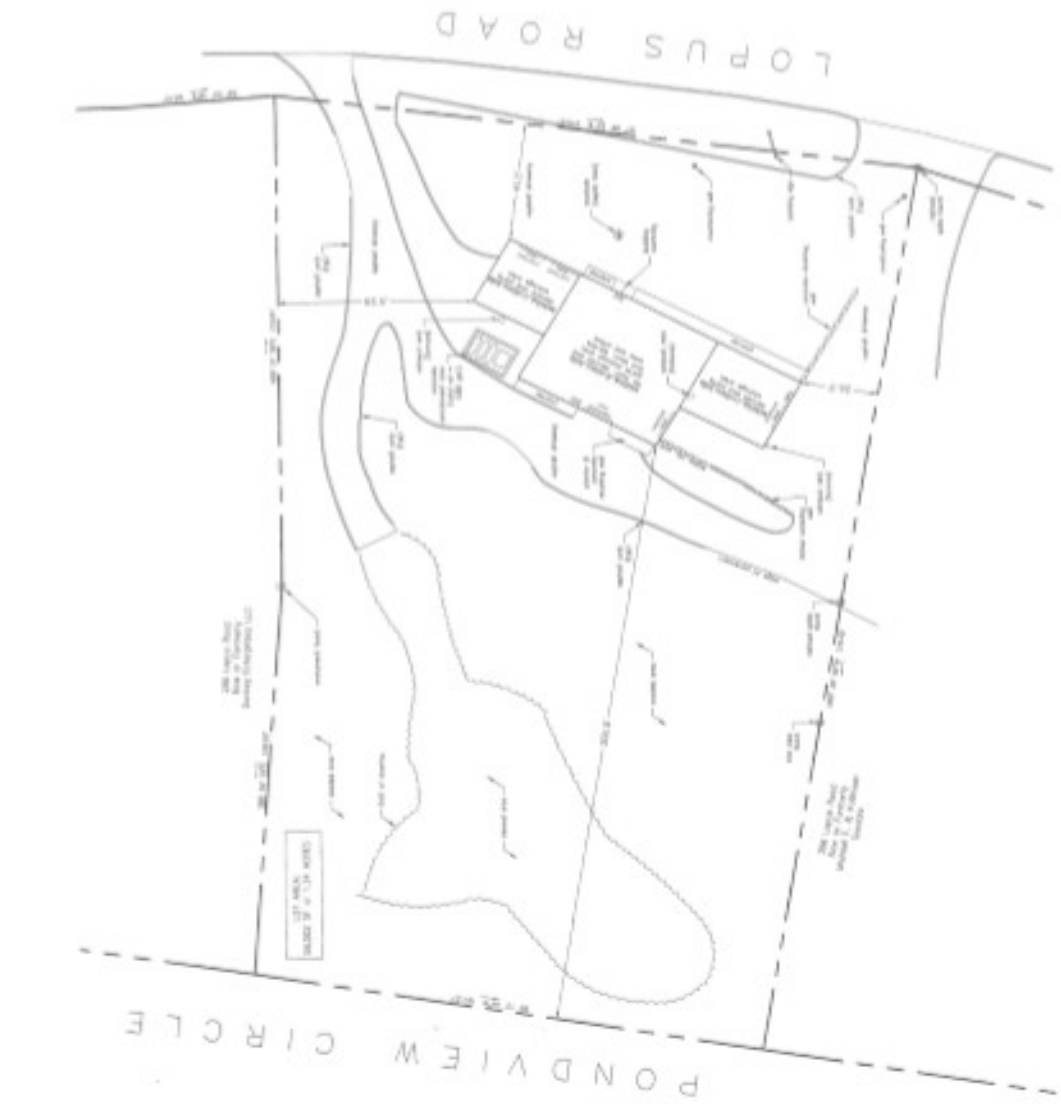

**LEGEND**

Symbol	Description
[Symbol]	Proposed Structure
[Symbol]	Existing Structure
[Symbol]	Proposed Driveway
[Symbol]	Existing Driveway
[Symbol]	Proposed Utility
[Symbol]	Existing Utility
[Symbol]	Proposed Fence
[Symbol]	Existing Fence
[Symbol]	Proposed Road
[Symbol]	Existing Road
[Symbol]	Proposed Walkway
[Symbol]	Existing Walkway
[Symbol]	Proposed Pond
[Symbol]	Existing Pond
[Symbol]	Proposed Tree
[Symbol]	Existing Tree
[Symbol]	Proposed Easement
[Symbol]	Existing Easement

STATE OF CONNECTICUT  
REGISTRY OF PROFESSIONAL ENGINEERS AND SURVEYORS

DATE: 04/15/2010

PROJECT: [Signature]

DATE: 04/15/2010

PROJECT: [Signature]

**PLAN OF PROPERTY**

100/100 LOTUS ROAD  
BRANFORD FALLS, CONNECTICUT

1 of 1



