

CONTACT: MARY BUCKLEY

E-mail: Mbuckley.gpb@gmail.com

850 Straits Turnpike Suite 204

Middlebury, CT 06762

www.GodinPropertyBrokers.com

Phone: 203-577-2277 Fax: 203-577-2100



**457 Lakewood Road
Waterbury, CT 06704**

2,100 S/F +/-

**2 Family / Large Rear Parking Lot
Great Location for Your Business**

CA - Commercial Zoned

Busy Lakewood Road

Traffic count 18,000 Daily per DOT

Sale Asking: \$149,900.00



Currently 2 Family
2,100 S/F +/-
Upper Level Leased Until 9/2020
Lower Level Retail/ Office Space



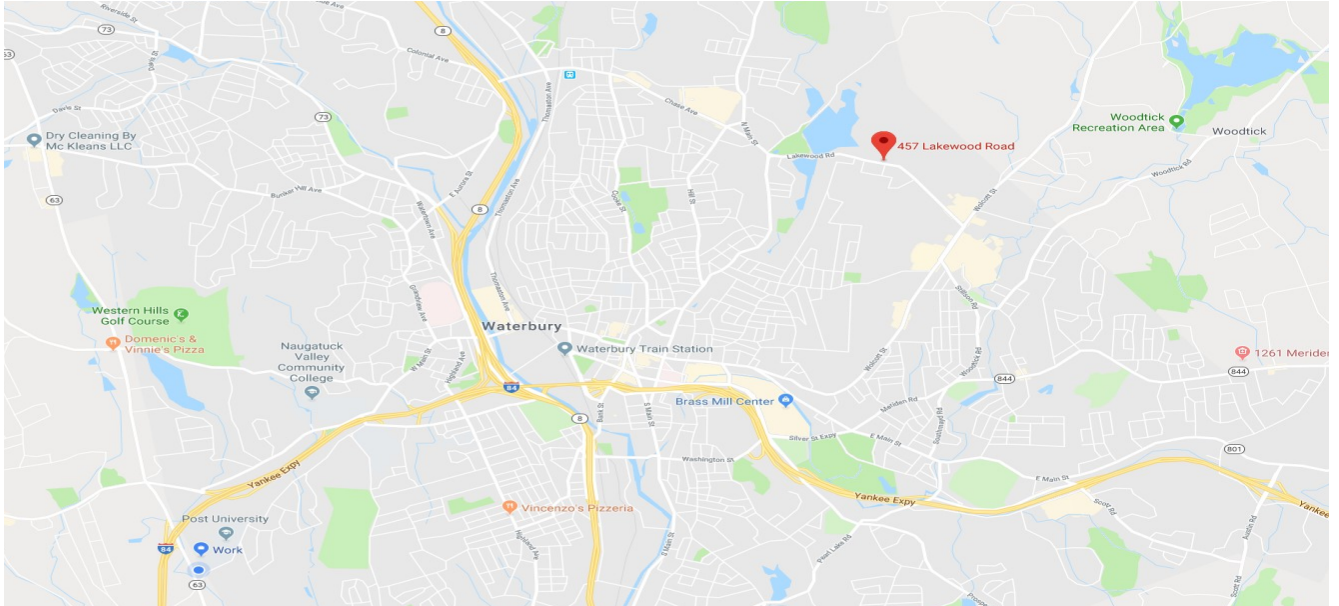

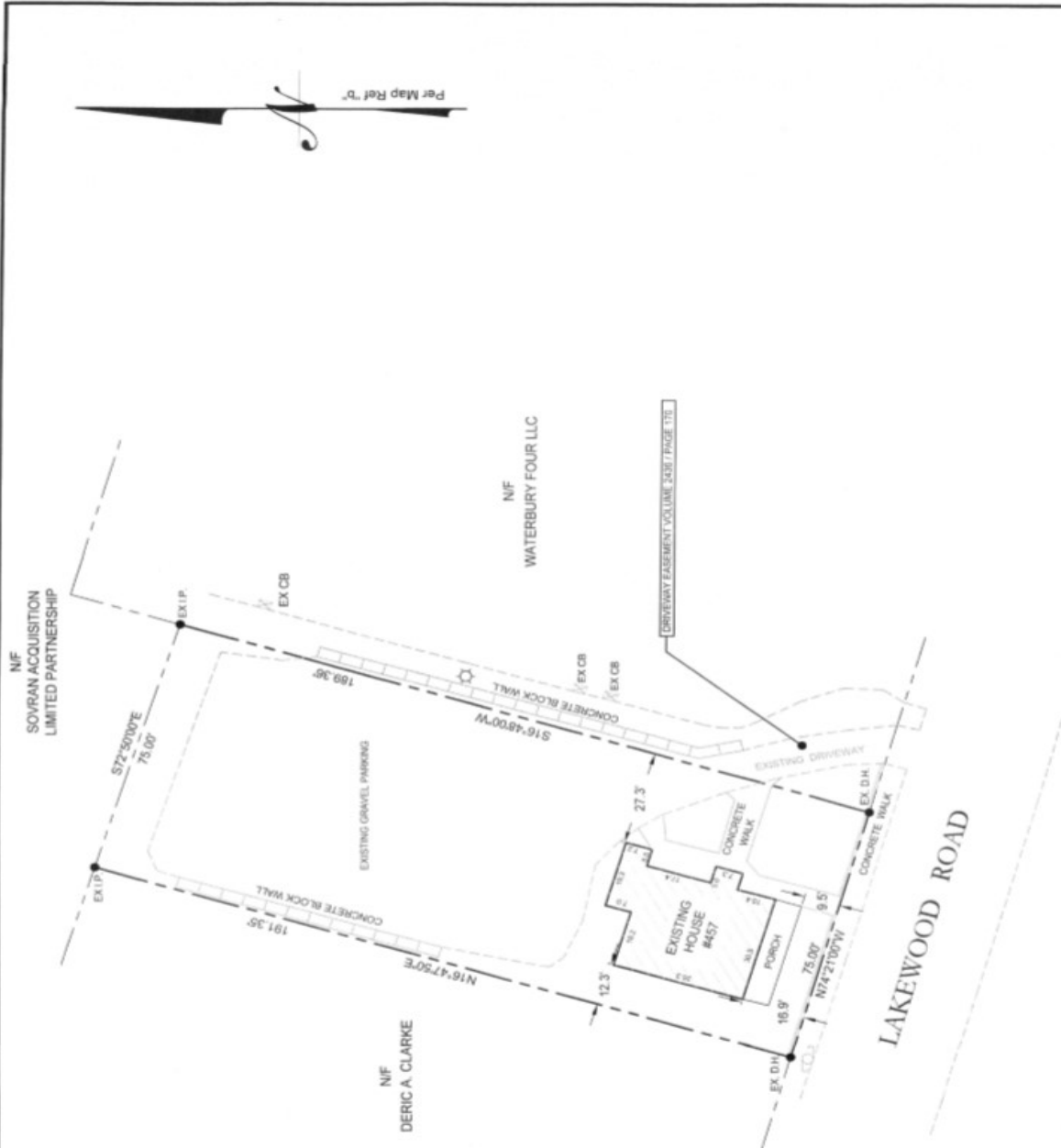

- ### LEGEND
- ⊙ Existing utility pole
 - ⊕ Existing light pole
 - ⊕ Existing fire hydrant
 - ⊕ Existing water valve
 - ⊕ Existing gas valve
 - ⊕ Existing underground pipe
 - ⊕ Existing edge of pavement
 - ⊕ Existing blumimus concrete lip curb
 - ⊕ Existing well
 - ⊕ Existing catch basin
 - ⊕ Existing drainage manhole
 - ⊕ Existing sanitary manhole
 - ⊕ Existing utility box
 - ⊕ Existing iron pin
 - ⊕ Existing drill hole
 - ⊕ Existing monument

SURVEY NOTES

1. This map was prepared pursuant to the Regulation of Connecticut State Agencies, Sections 20-300b-1 through 20-300b-20 and the "Standards for Surveys and Maps in the State of Connecticut" as adopted by the Connecticut Association of Land Surveyors, Inc. on September 26, 1996.

2. Type of survey performed: Property Survey

3. Boundary determination category: Dependent Resurvey

Class of accuracy: Horizontal: A-2

4. The intent of this map is to depict or note the position of boundaries with respect to: (A) locations of all boundary monumentation found or set; (B) lines, walls, fences, gates, driveways, roadways, surface utilities, visible borders of water and swimming pools; (C) record assessments and visible means of ingress and egress; (D) record and apparent means of ingress and egress; (E) lines of occupation, including as a minimum, fences, walls, hedges and yards; (F) deed restrictions pertaining to the location of buildings or other apparent improvements; (G) unresolved conflicts with record deed descriptions and maps; (H) all other matters which the surveyor deems necessary to be shown or noted on all corners created by a subdivision and/or not less than 70 (seventy) feet between two consecutive corners at an interval not to exceed 500 (five hundred) feet along the boundaries between said corners, except where natural or man-made monumentation defines or occupies the line.

5. Map References:
 a) Aerial Photographs of Lot 111 N.F. Scarpin Bros. Realty Corp. and Land N.F. V. South, Conn. Sec. 11, 12, 13, 14, 15, 16, 17, 18, 19, 20, 21, 22, 23, 24, 25, 26, 27, 28, 29, 30, 31, 32, 33, 34, 35, 36, 37, 38, 39, 40, 41, 42, 43, 44, 45, 46, 47, 48, 49, 50, 51, 52, 53, 54, 55, 56, 57, 58, 59, 60, 61, 62, 63, 64, 65, 66, 67, 68, 69, 70, 71, 72, 73, 74, 75, 76, 77, 78, 79, 80, 81, 82, 83, 84, 85, 86, 87, 88, 89, 90, 91, 92, 93, 94, 95, 96, 97, 98, 99, 100, 101, 102, 103, 104, 105, 106, 107, 108, 109, 110, 111, 112, 113, 114, 115, 116, 117, 118, 119, 120, 121, 122, 123, 124, 125, 126, 127, 128, 129, 130, 131, 132, 133, 134, 135, 136, 137, 138, 139, 140, 141, 142, 143, 144, 145, 146, 147, 148, 149, 150, 151, 152, 153, 154, 155, 156, 157, 158, 159, 160, 161, 162, 163, 164, 165, 166, 167, 168, 169, 170, 171, 172, 173, 174, 175, 176, 177, 178, 179, 180, 181, 182, 183, 184, 185, 186, 187, 188, 189, 190, 191, 192, 193, 194, 195, 196, 197, 198, 199, 200, 201, 202, 203, 204, 205, 206, 207, 208, 209, 210, 211, 212, 213, 214, 215, 216, 217, 218, 219, 220, 221, 222, 223, 224, 225, 226, 227, 228, 229, 230, 231, 232, 233, 234, 235, 236, 237, 238, 239, 240, 241, 242, 243, 244, 245, 246, 247, 248, 249, 250, 251, 252, 253, 254, 255, 256, 257, 258, 259, 260, 261, 262, 263, 264, 265, 266, 267, 268, 269, 270, 271, 272, 273, 274, 275, 276, 277, 278, 279, 280, 281, 282, 283, 284, 285, 286, 287, 288, 289, 290, 291, 292, 293, 294, 295, 296, 297, 298, 299, 300, 301, 302, 303, 304, 305, 306, 307, 308, 309, 310, 311, 312, 313, 314, 315, 316, 317, 318, 319, 320, 321, 322, 323, 324, 325, 326, 327, 328, 329, 330, 331, 332, 333, 334, 335, 336, 337, 338, 339, 340, 341, 342, 343, 344, 345, 346, 347, 348, 349, 350, 351, 352, 353, 354, 355, 356, 357, 358, 359, 360, 361, 362, 363, 364, 365, 366, 367, 368, 369, 370, 371, 372, 373, 374, 375, 376, 377, 378, 379, 380, 381, 382, 383, 384, 385, 386, 387, 388, 389, 390, 391, 392, 393, 394, 395, 396, 397, 398, 399, 400, 401, 402, 403, 404, 405, 406, 407, 408, 409, 410, 411, 412, 413, 414, 415, 416, 417, 418, 419, 420, 421, 422, 423, 424, 425, 426, 427, 428, 429, 430, 431, 432, 433, 434, 435, 436, 437, 438, 439, 440, 441, 442, 443, 444, 445, 446, 447, 448, 449, 450, 451, 452, 453, 454, 455, 456, 457, 458, 459, 460, 461, 462, 463, 464, 465, 466, 467, 468, 469, 470, 471, 472, 473, 474, 475, 476, 477, 478, 479, 480, 481, 482, 483, 484, 485, 486, 487, 488, 489, 490, 491, 492, 493, 494, 495, 496, 497, 498, 499, 500, 501, 502, 503, 504, 505, 506, 507, 508, 509, 510, 511, 512, 513, 514, 515, 516, 517, 518, 519, 520, 521, 522, 523, 524, 525, 526, 527, 528, 529, 530, 531, 532, 533, 534, 535, 536, 537, 538, 539, 540, 541, 542, 543, 544, 545, 546, 547, 548, 549, 550, 551, 552, 553, 554, 555, 556, 557, 558, 559, 560, 561, 562, 563, 564, 565, 566, 567, 568, 569, 570, 571, 572, 573, 574, 575, 576, 577, 578, 579, 580, 581, 582, 583, 584, 585, 586, 587, 588, 589, 590, 591, 592, 593, 594, 595, 596, 597, 598, 599, 600, 601, 602, 603, 604, 605, 606, 607, 608, 609, 610, 611, 612, 613, 614, 615, 616, 617, 618, 619, 620, 621, 622, 623, 624, 625, 626, 627, 628, 629, 630, 631, 632, 633, 634, 635, 636, 637, 638, 639, 640, 641, 642, 643, 644, 645, 646, 647, 648, 649, 650, 651, 652, 653, 654, 655, 656, 657, 658, 659, 660, 661, 662, 663, 664, 665, 666, 667, 668, 669, 670, 671, 672, 673, 674, 675, 676, 677, 678, 679, 680, 681, 682, 683, 684, 685, 686, 687, 688, 689, 690, 691, 692, 693, 694, 695, 696, 697, 698, 699, 700, 701, 702, 703, 704, 705, 706, 707, 708, 709, 710, 711, 712, 713, 714, 715, 716, 717, 718, 719, 720, 721, 722, 723, 724, 725, 726, 727, 728, 729, 730, 731, 732, 733, 734, 735, 736, 737, 738, 739, 740, 741, 742, 743, 744, 745, 746, 747, 748, 749, 750, 751, 752, 753, 754, 755, 756, 757, 758, 759, 760, 761, 762, 763, 764, 765, 766, 767, 768, 769, 770, 771, 772, 773, 774, 775, 776, 777, 778, 779, 780, 781, 782, 783, 784, 785, 786, 787, 788, 789, 790, 791, 792, 793, 794, 795, 796, 797, 798, 799, 800, 801, 802, 803, 804, 805, 806, 807, 808, 809, 810, 811, 812, 813, 814, 815, 816, 817, 818, 819, 820, 821, 822, 823, 824, 825, 826, 827, 828, 829, 830, 831, 832, 833, 834, 835, 836, 837, 838, 839, 840, 841, 842, 843, 844, 845, 846, 847, 848, 849, 850, 851, 852, 853, 854, 855, 856, 857, 858, 859, 860, 861, 862, 863, 864, 865, 866, 867, 868, 869, 870, 871, 872, 873, 874, 875, 876, 877, 878, 879, 880, 881, 882, 883, 884, 885, 886, 887, 888, 889, 890, 891, 892, 893, 894, 895, 896, 897, 898, 899, 900, 901, 902, 903, 904, 905, 906, 907, 908, 909, 910, 911, 912, 913, 914, 915, 916, 917, 918, 919, 920, 921, 922, 923, 924, 925, 926, 927, 928, 929, 930, 931, 932, 933, 934, 935, 936, 937, 938, 939, 940, 941, 942, 943, 944, 945, 946, 947, 948, 949, 950, 951, 952, 953, 954, 955, 956, 957, 958, 959, 960, 961, 962, 963, 964, 965, 966, 967, 968, 969, 970, 971, 972, 973, 974, 975, 976, 977, 978, 979, 980, 981, 982, 983, 984, 985, 986, 987, 988, 989, 990, 991, 992, 993, 994, 995, 996, 997, 998, 999, 1000.

cole
 HARRY E. COLE & SON
 engineering, surveying, planning

876 South Main Street
 P.O. Box 44
 Plainville, CT 06061-0044

Tel (860) 624-4484
 Fax (860) 624-2196
 www.coleusa.com

PROPERTY SURVEY
 PREPARED FOR

UNITY HOLDINGS LLC

487 LAKEWOOD ROAD WATERBURY, CONNECTICUT
 MAY 2, 2019
 SCALE: 1"=50'

PROJECT # 0155A

DATE _____

To the best of my knowledge and belief, this map is a true and correct representation of the facts.

Surveyor's Seal: HARRY E. COLE & SON, Registered Professional Surveyor, State of Connecticut, No. 10745

Stamp: SHARPLEIGH M. CHAPMAN, C.S.P., Registered Professional Surveyor, State of Connecticut, No. 10745

6. Zone: CA

7. Parcel area: 12.279 ac. ±; 0.33 acres

8. Deed Volume 7658 / Page 204
 Volume 2418 / Page 170 (Driveway Easement)

PROPERTY DATA FORM

PROPERTY ADDRESS		457 Lakewood Road	
CITY, STATE		Waterbury, CT 06704	
BUILDING INFO		MECHANICAL EQUIP.	
Total S/F	2,100 +/-	Air Conditioning	No
Number of floors	2	Sprinkler / Type	No
Avail S/F	2,100	Type of Heat	Gas
		OTHER	
		Acres	.33
Ext. Construction		Zoning	CA
Ceiling Height		Parking	Ample
Roof	Asphalt	State Route / Distance To...	
Date Built	1928	TAXES	
		Assessment	\$90,180.00
		Appraisal	\$128,831.00
		Mill Rate	60.21
		Taxes	\$5,429.00
		TERMS	
		Sale	\$149,900.00
UTILITIES			
Sewer	City		
Water	City		
Gas	EverSource		
Electrical			



CONTACT: MARY BUCKLEY
 E-mail: Mbuckley.gpb@gmail.com
 Phone: 203-577-2277 Fax: 203-577-2100

All information furnished is from sources deemed reliable and is submitted subject to errors, omissions, change of other terms of conditions, prior sale, lease or financing or withdrawal-all without notice. No representation is made or implied by Godin Property Brokers, LLC or its associates as to the accuracy of the information submitted herein.