

FOR SALE

**1582 Straits Turnpike
Middlebury, CT**



Development Site

Two Parcels Equaling 1.28 +/- Acres

Commercial Zoned Middlebury 1 Acre

Additional .28 Acres - Lakeside Blvd Waterbury

Sale price: \$459,000.00

Can Be Combined With Neighboring Properties:

1556 Straits Turnpike .56 acres \$450,000.00 (Corner Lot)

1570 Straits Turnpike .99 acres \$459,000.00

Listed By Matthews Commercial Properties

PROPERTY DATA FORM

PROPERTY ADDRESS		1582 Straits Turnpike & Rear .28 Acres Wtby land	
CITY, STATE		Middlebury, CT	
BUILDING INFO		MECHANICAL EQUIP.	1582 Straits Trn Lakeside
Total S/F	2,559	Air Conditioning	Window units
Number of floors	2	Sprinkler / Type	
Avail S/F	2,559	Type of Heat	Pellet Stove & Gas F/P
		OTHER	
		Acres	1.28 combined
Ext. Construction		Zoning	R40 - CA
Ceiling Height		Parking	Ample
Roof	2012	State Route / Distance To...	
Date Built	1850	TAXES	
		Assessment	\$174,000.00 \$2,660.00
		Appraisal	\$248,500.00 \$3,800.00
		Mill Rate	32.51 60.21
		Taxes	\$5,657 \$1,601.59
UTILITIES		TERMS	
Sewer	City	Sale	\$459,000.00
Water	Well		
Gas	Yankee Gas		
Electrical	2 x 100 Amps		



All information furnished is from sources deemed reliable and is submitted subject to errors, omissions, change of other terms of conditions, prior sale, lease or financing or withdrawal-all without notice. No representation is made or implied by Godin Property Brokers, LLC or its associates as to the accuracy of the information submitted herein.

Middlebury Parcel

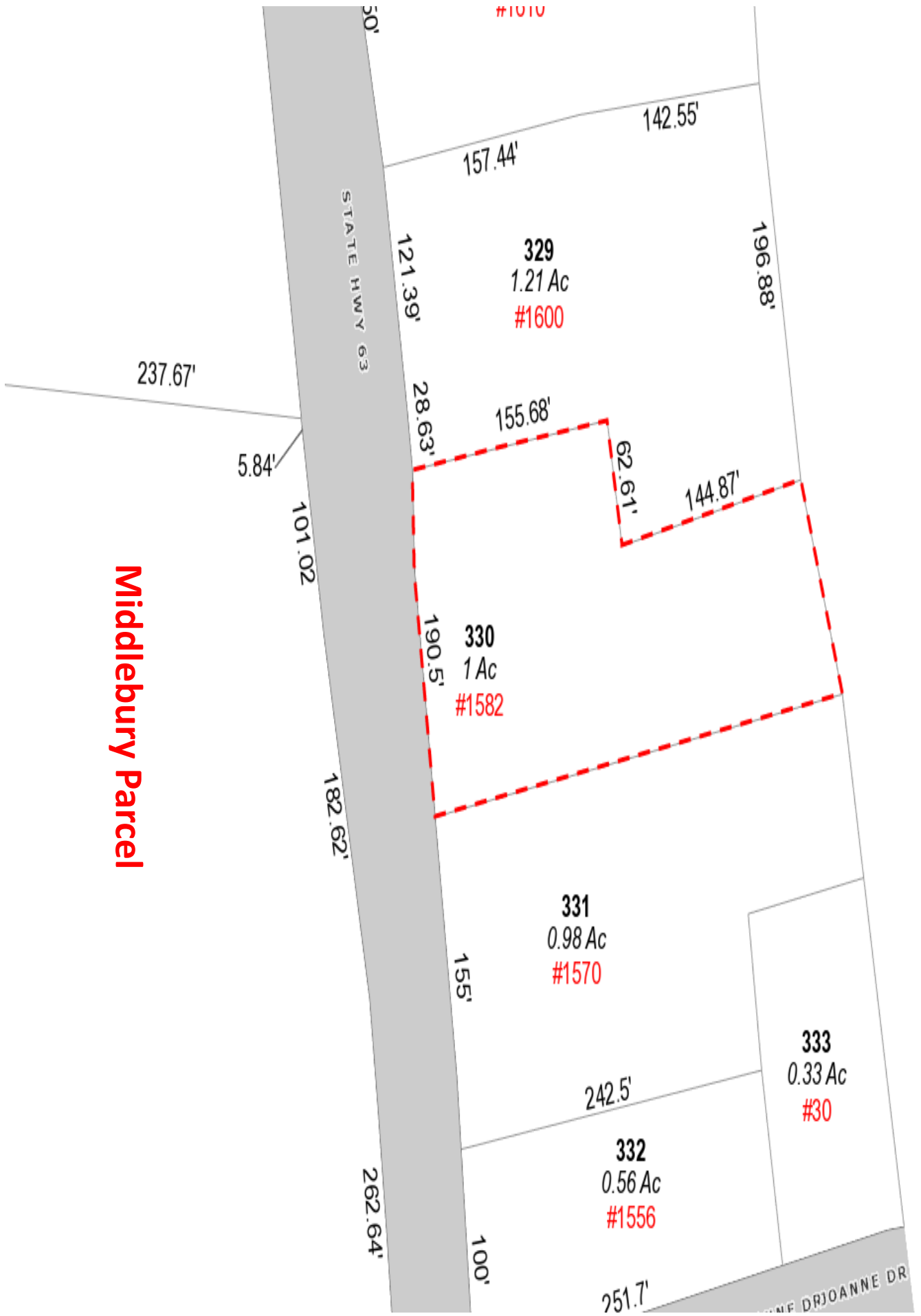

Waterbury Parcel

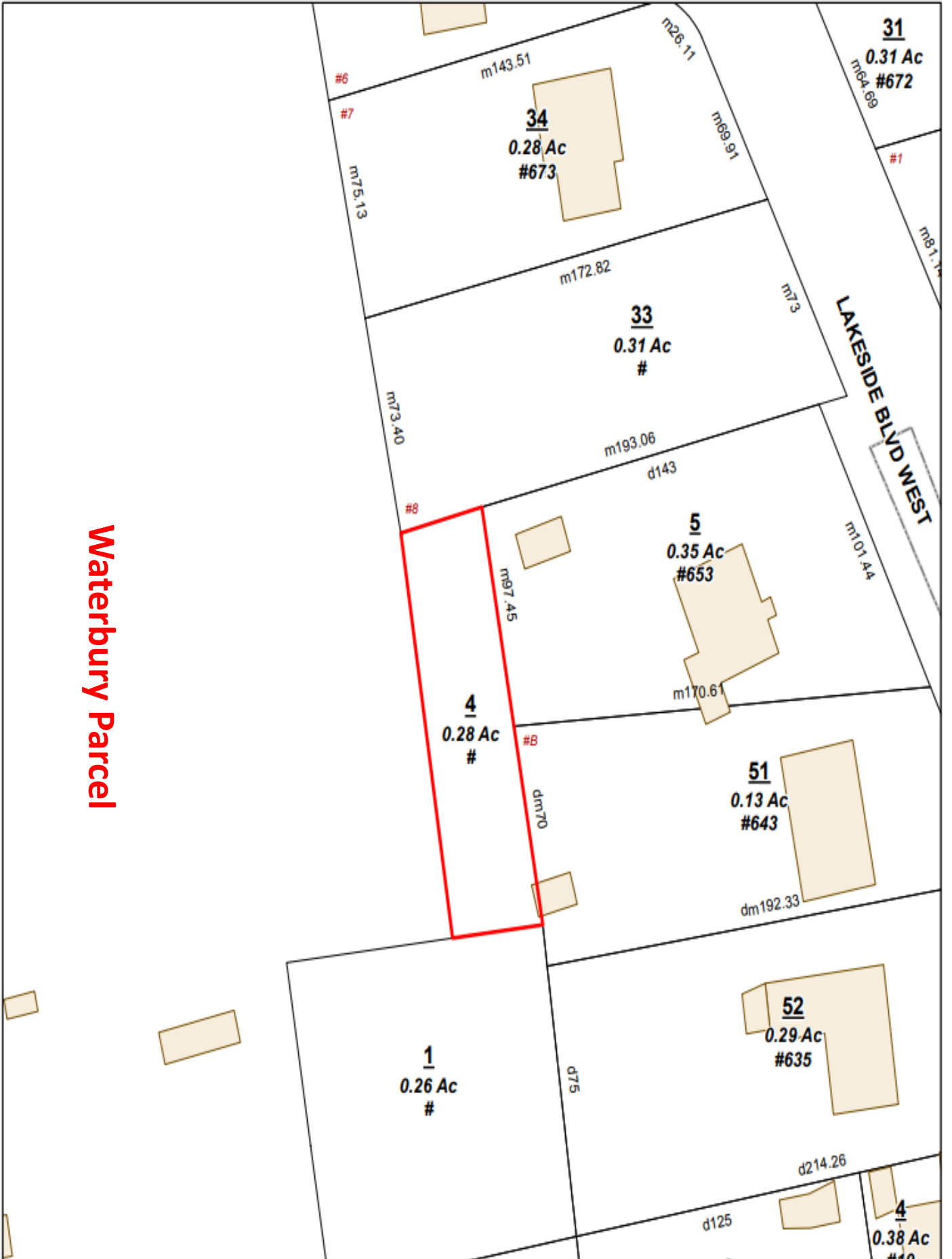

Town of Middlebury, Connecticut - Assessment Parcel Map

Parcel: 4-08-332

Address: 1556 STRAITS TPKE

