

## FOR LEASE



*14 Maple Street  
Plymouth, CT*

**1,485 S/F Office Building  
Modern Suites / 2021 Renovations  
5 Offices, Break & Waiting Room  
Ideal for all Professional Users  
Quiet Location with Ample Parking  
Suites from \$450.00 Per Month Inclusive**



# PROPERTY DATA FORM

<b>PROPERTY ADDRESS</b>		14 Maple Street	
<b>CITY, STATE</b>		Plymouth, CT 06786	
<b>BUILDING INFO</b>		<b>MECHANICAL EQUIP.</b>	
Total S/F	1,485	Air Conditioning	Central
Number of floors	1 + Full Basement	Sprinkler / Type	No
Avail S/F	1,485	Type of Heat	Gas- F/A
Ext. Construction	Wood Joist	<b>OTHER</b>	
Ceiling Height	9'	Acres	.40
Roof	Gable	Zoning	RA 2
Date Built	1975	Parking	Ample
		State Route / Distance To...	
		<b>TAXES</b>	
		Assessment	\$109,480.00
		Appraisal	\$156,400.00
		Mill Rate	40.63
		Taxes	\$4,448
		<b>TERMS</b>	
		Lease	\$2,000 per mo. + utilities
		Suites From	\$450 per mo. Including utilities
<b>UTILITIES</b>			
Sewer	City		
Water	City		
Gas	EverSource		
Electrical	200 Amp		

Suites #1,#2,#3,#5: \$450 per mo. inclusive

Suites #4 & #6: \$650 per mo. inclusive

**CONTACT: BRIAN GODIN or MARY BUCKLEY**

E-mail: BgodinPB@gmail.com

Mbuckley.gpb@gmail.com

www.GodinPropertyBrokers.com

Phone: 203-577-2277 Fax: 203-577-2100

All information furnished is from sources deemed reliable and is submitted subject to errors, omissions, change of other terms of conditions, prior sale, lease or financing or withdrawal-all without notice. No representation is made or implied by Godin Property Brokers, LLC or its associates as to the accuracy of the information submitted herein.

CONSTRUCTION SCOPE:

- DOOR AND WALL CHANGES IN RED
- ALL NEW LED LIGHTS (SEP PERMIT)
- NEW LED EMERGENCY LIGHTS to be installed UNDER ELECTRICAL PERMIT AND VERIFY SMOKE/CO/SO2 DETECTORS
- PATCH, PREP AND PAINT ALL WALLS/DOORS
- REPAIR DROP CEILING
- REPLACE ALL FLOORING
- CHANGE ALL EXTENSION LIGHT BULBS TO LED
- MOVE TOILET AND URINAL TO IMPROVE WHEEL CHAIR USE IN TOILET ROOM IN LOBBY #2

- NO STRUCTURAL WORK (BUILDING IS WOOD TRUSS DESIGN)

SCALE: 3/16" = 1'-0"

1 EXISTING FLOOR PLAN

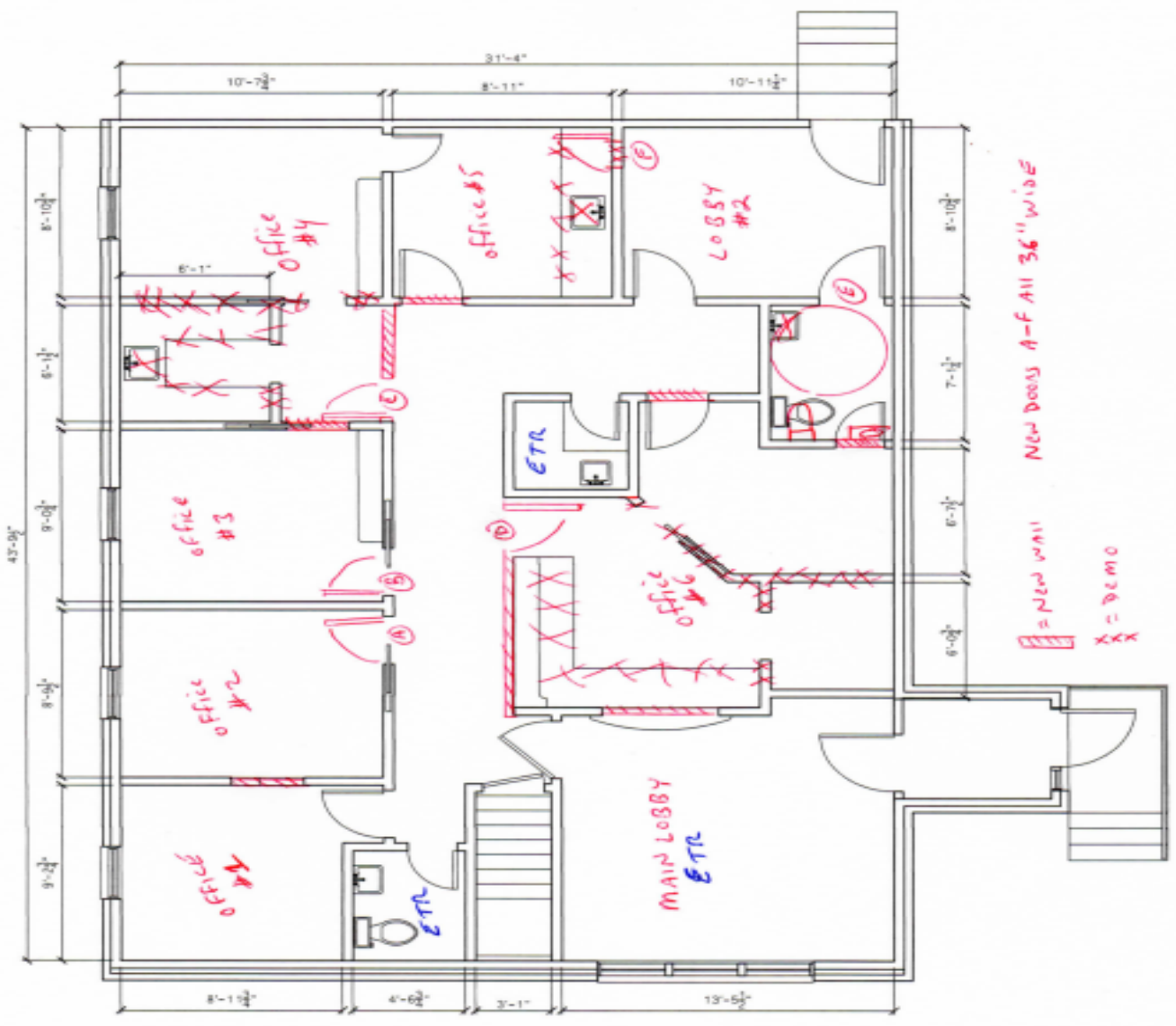

  = New Wall  
X = Demo  
 New Doors A-F All 36" Wide

# Godin Property Brokers, LLC

★★★★★ Commercial / Industrial

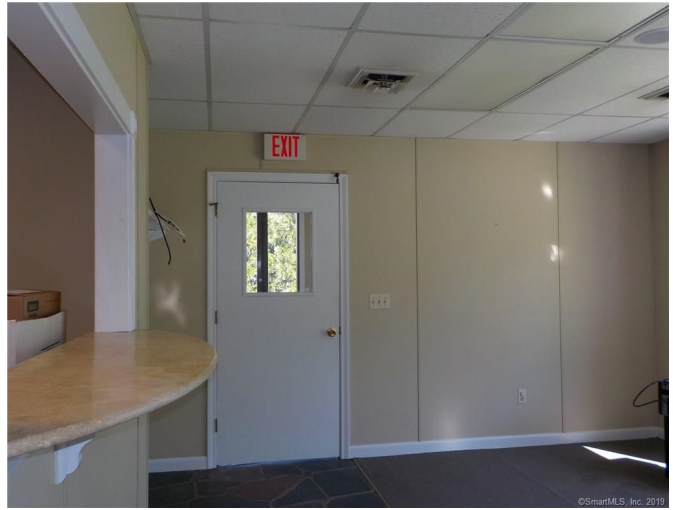

CONTACT: BRIAN GODIN or  
MARY BUCKLEY  
E-mail: BgodinPB@gmail.com  
Mbuckley.gpb@gmail.com  
www.GodinPropertyBrokers.com  
Phone: 203-577-2277 Fax: 203-577-2100

**Lower Level**  
**Fully Renovated 2021**  
**Lease Rate: \$1,100.00 Per Month**

