

# FOR SALE

160 Christian Street  
Oxford, CT



**+/- 13,000 S/F of Buildings on 2.3 acres**

- **Main building +/- 11,050 S/F includes 3,900 S/F of unfinished office mezzanine (plus bonus 960 S/F warehouse mezzanine)**
- **Out building +/- 2,000 S/F office/ house structure**
- **Modern facility with 3,900 S/F of finished office**
- **Fully air conditioned, 19' clear height, 800 Amps power**
- **Suitable for a wide variety of uses and or large expansion**
- **Airport enterprise zone and minutes to highways**

**Offered at: \$1,275,000.00**

# PROPERTY DATA FORM

PROPERTY ADDRESS	160 Christian Street
------------------	----------------------

CITY, STATE	Oxford, CT
-------------	------------

BUILDING INFO		MECHANICAL EQUIP.	
---------------	--	-------------------	--

Total S/F	11,050	Air Conditioning	Full A/C
Number of floor	1.5	Sprinkler / Type	Wet + Dry
Avail S/F	+/- 13,000	Type of Heat	Propane hot air (gas avail)
Will subdivide to	13,000	<b>OTHER</b>	Elevator shaft in place
Office space	3,900 S/F finished	Total acres	2.3
2nd floor office mezz	3,900 S/F unfinished	Rail spur	No
Shop mezzanine	960 (not included in S/F)	Zoning	Industrial
Ext. Construction	Steel	Parking	+/- 50
Ceiling Height	19'	State Route / Distance To...	3 miles to I-84
Roof	Steel		
Date Built	1996		

## UTILITIES

Sewer	Yes
Water	Yes
Gas	Available
Electrical	800 Amps
Volts	208 v
Phase	3 ph.

## TAXES

Assessment	\$509,300.00
Mill Rate	24.96
Taxes	\$12,712.13

## TERMS

Sale price	\$1,275,000.00
------------	----------------



**Out building +/- 2,000 S/F office/ house structure**



**Loading dock**

All information furnished is from sources deemed reliable and is submitted subject to errors, omissions, change of other terms of conditions, prior sale, lease or financing or withdrawal-all without notice. No representation is made or implied by Godin Property Brokers, LLC or its associates as to the accuracy of the information submitted herein.

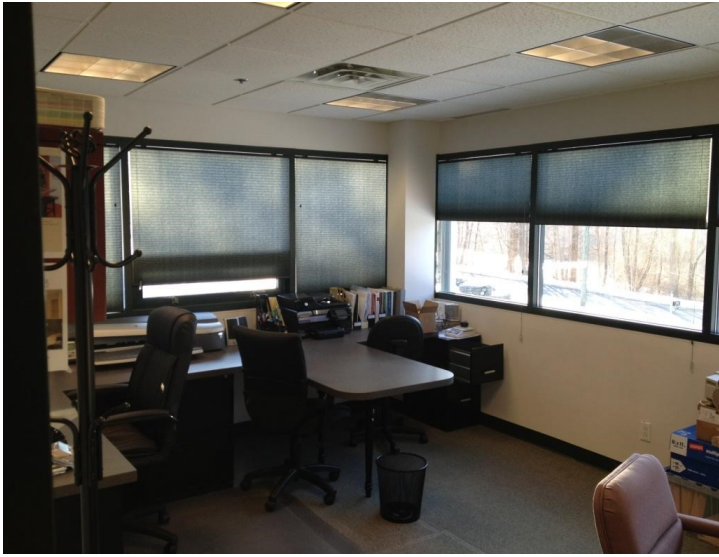

160 CHRISTIAN ST.  
OXFORD, CT

FIRST FLOOR PLAN

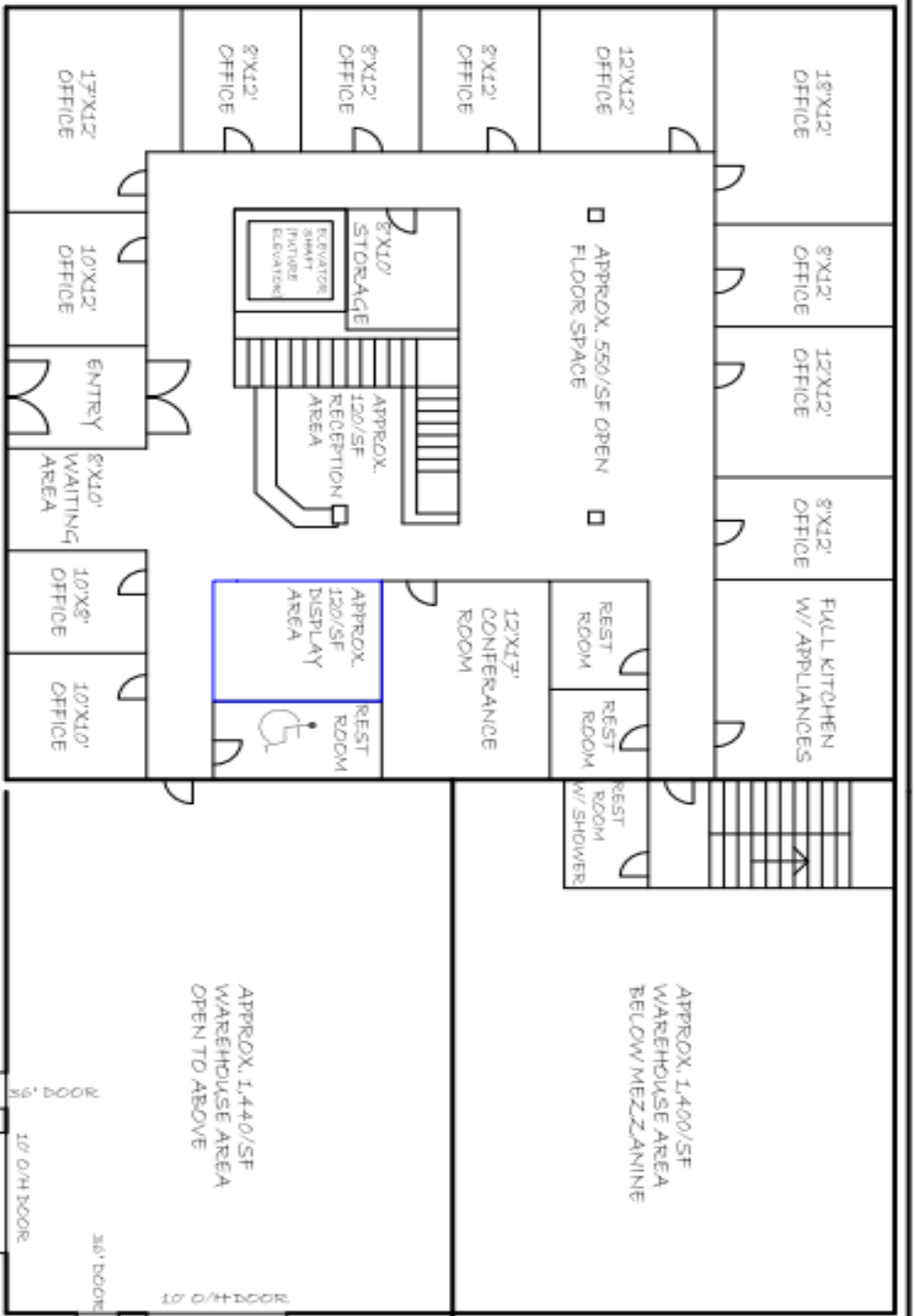

LOADING DOCK  
WITH ROOF  
APPROX. 460/SF

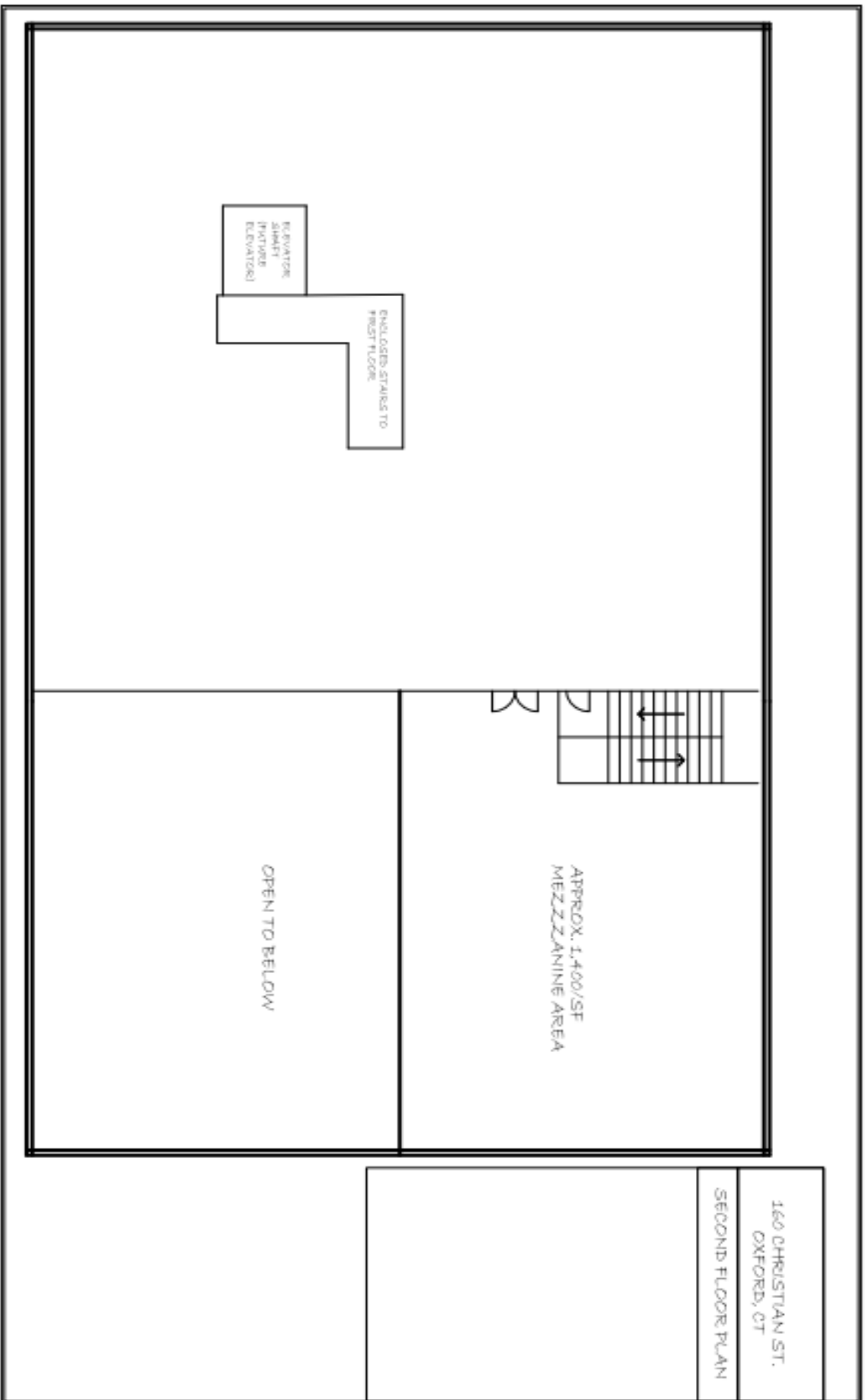

160 CHRISTIAN ST.  
OXFORD, CT

SECOND FLOOR PLAN

APPROX. 1,400/SF  
MEZZANINE AREA

OPEN TO BELOW

ENCLOSED STAIRS TO  
FIRST FLOOR

ELEVATOR  
SHAFT  
(Housed  
ELEVATOR)

For more information, please contact the author at the address below.

Author: [Name], [Address], [City], [State], [Zip]

Copyright © [Year] by [Author Name]. All rights reserved.

Signature of [Name]

Silvia and Donald Brown

100 DASHEN STREET  
DALLAS, TEXAS 75243  
214-777-7770

