

***FOR SALE***



***300 Railroad Hill Street  
Waterbury, CT***

**90,000 +/- S/F Manufacturing or Warehouse Facility  
2.2 +/- Acres of IG Zoned Land on Rail Line  
Heavy Power - All Utilities  
Excellent Highway Access  
Sale Price: \$895,000.00**





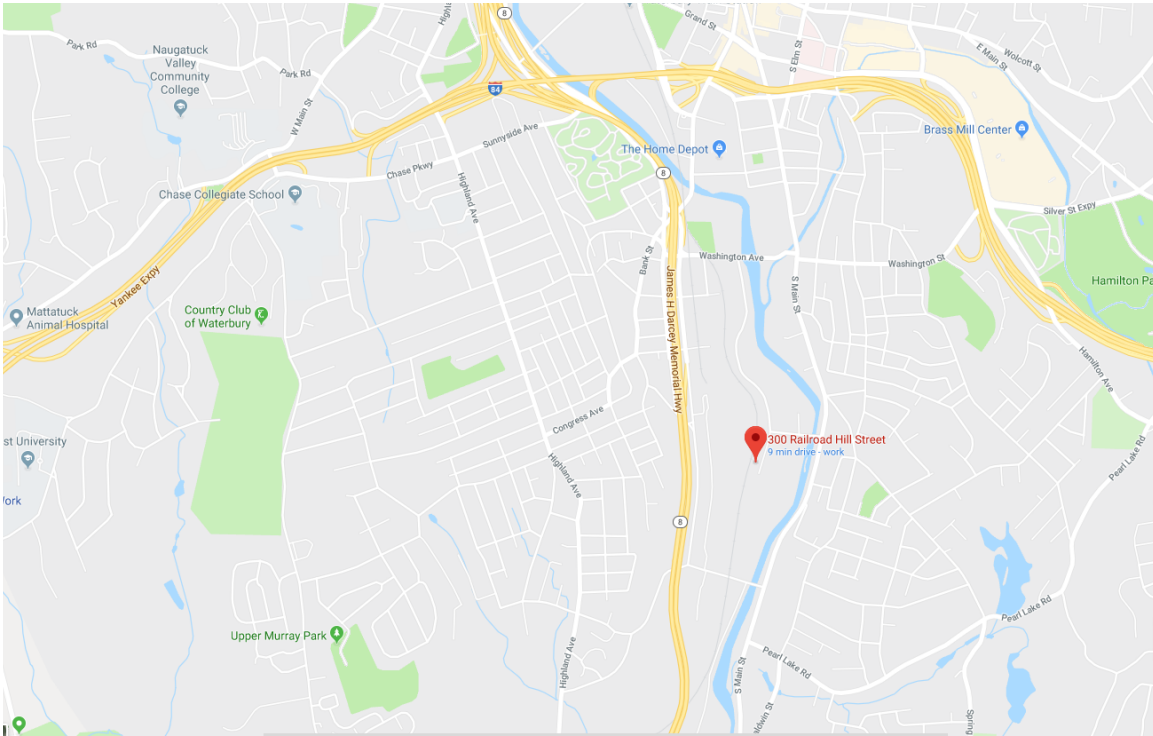

**Building is Mostly Air Conditioned**  
**14' to 24' Ceilings**  
**4 Docks / 1 Overhead Door**  
**Located in Enterprise Zone**



**CONTACT: Ed GODIN, SIOR**  
E-mail: [EGodinPB@gmail.com](mailto:EGodinPB@gmail.com)  
[www.GodinPropertyBrokers.com](http://www.GodinPropertyBrokers.com)  
Phone: 203-577-2277 Fax: 203-577-2100

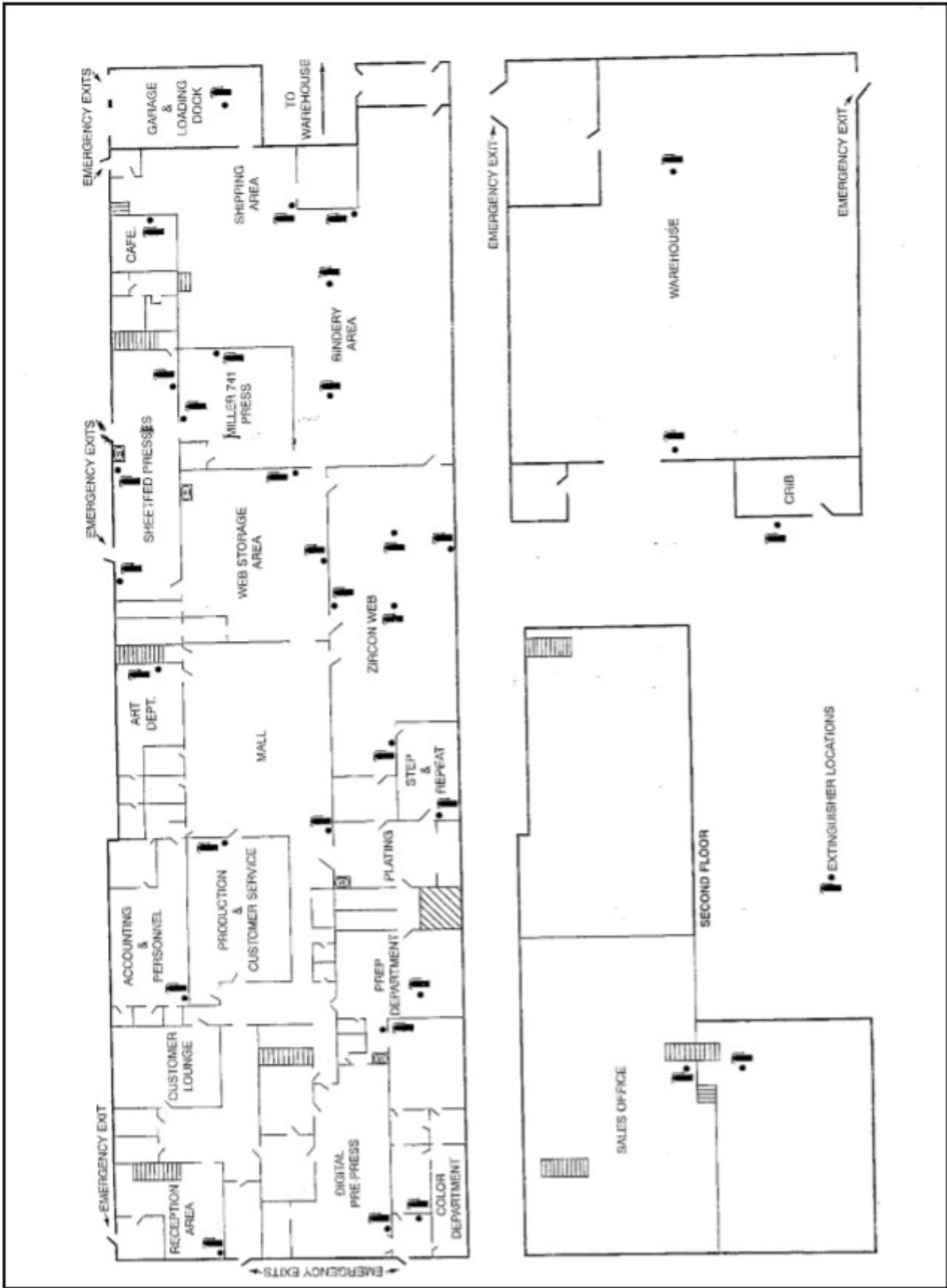



2.2 ACRES

HILL STREET

RAILROAD

RAILROAD

10986'

NEP Oil Corp  
1-28-2022

17



# PROPERTY DATA FORM

<b>PROPERTY ADDRESS</b>		300 Railroad Hill Street	
<b>CITY, STATE</b>		Waterbury, CT 06708	
<b>BUILDING INFO</b>		<b>MECHANICAL EQUIP.</b>	
Total S/F	90,000	Air Conditioning	
Number of floors	1	Sprinkler / Type	
Avail S/F	90,000	Type of Heat	Gas
Ext. Construction	Brick	<b>OTHER</b>	
Ceiling Height	12' -- 24'	Acres	2.2
Roof		Zoning	IG
Date Built	1950	Parking	Ample
		State Route / Distance To...	
<b>UTILITIES</b>		<b>TAXES</b>	
Sewer	City	Assessment	\$274,530.00
Water	City	Appraisal	\$391,192.00
Gas	Yankee Gas	Mill Rate	60.21
Electrical	3,000 Amps / 480 V	Taxes	\$18,182.00
		<b>TERMS</b>	
		Sale	\$895,000.00



CONTACT: ED GODIN  
 E-mail: EgodinPB@gmail.com  
 203-577-2277

All information furnished is from sources deemed reliable and is submitted subject to errors, omissions, change of other terms of conditions, prior sale, lease or financing or withdrawal-all without notice. No representation is made or implied by Godin Property Brokers, LLC or its associates as to the accuracy of the information submitted herein.