

FOR SALE

**New Haven Road Development Site
Naugatuck, CT 06770**

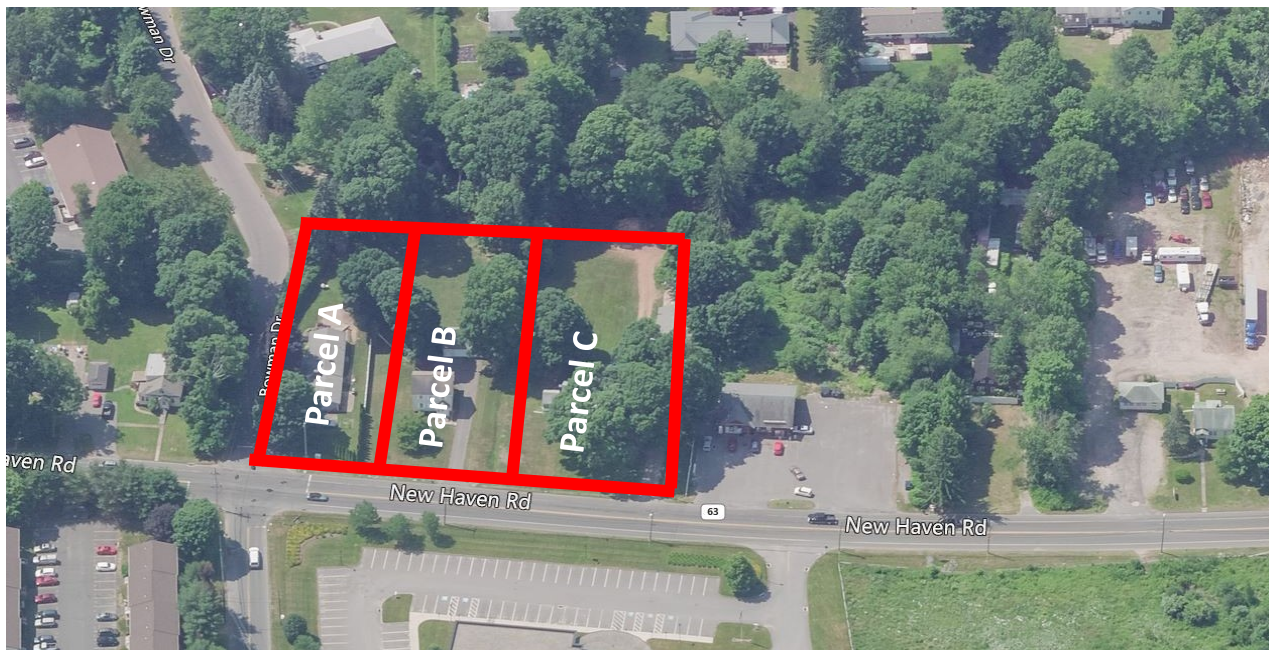

2.21 +/- Acres - 3 Parcels

Located on busy Route 63

Great Development - Commercial Zoning

Parcel A: 7 Bowman Drive - .42 Acres

Parcel B: 1435 New Haven Road - .69 Acres

Parcel C: 1429 New Haven Road - 1.1 Acres

Sale asking: \$995,000.00

Borough of Naugatuck, Connecticut - Assessment Parcel Map
Parcel Account Number: 004-9100
Address 1429 NEW HAVEN RD



208-23E49-001H
208-23E48-001G
208-23E47-001F
208-23E46-001E1E
208-23E45-001D1D
208-23E44-001C1C
208-23E43-001B
208-23E42-001A

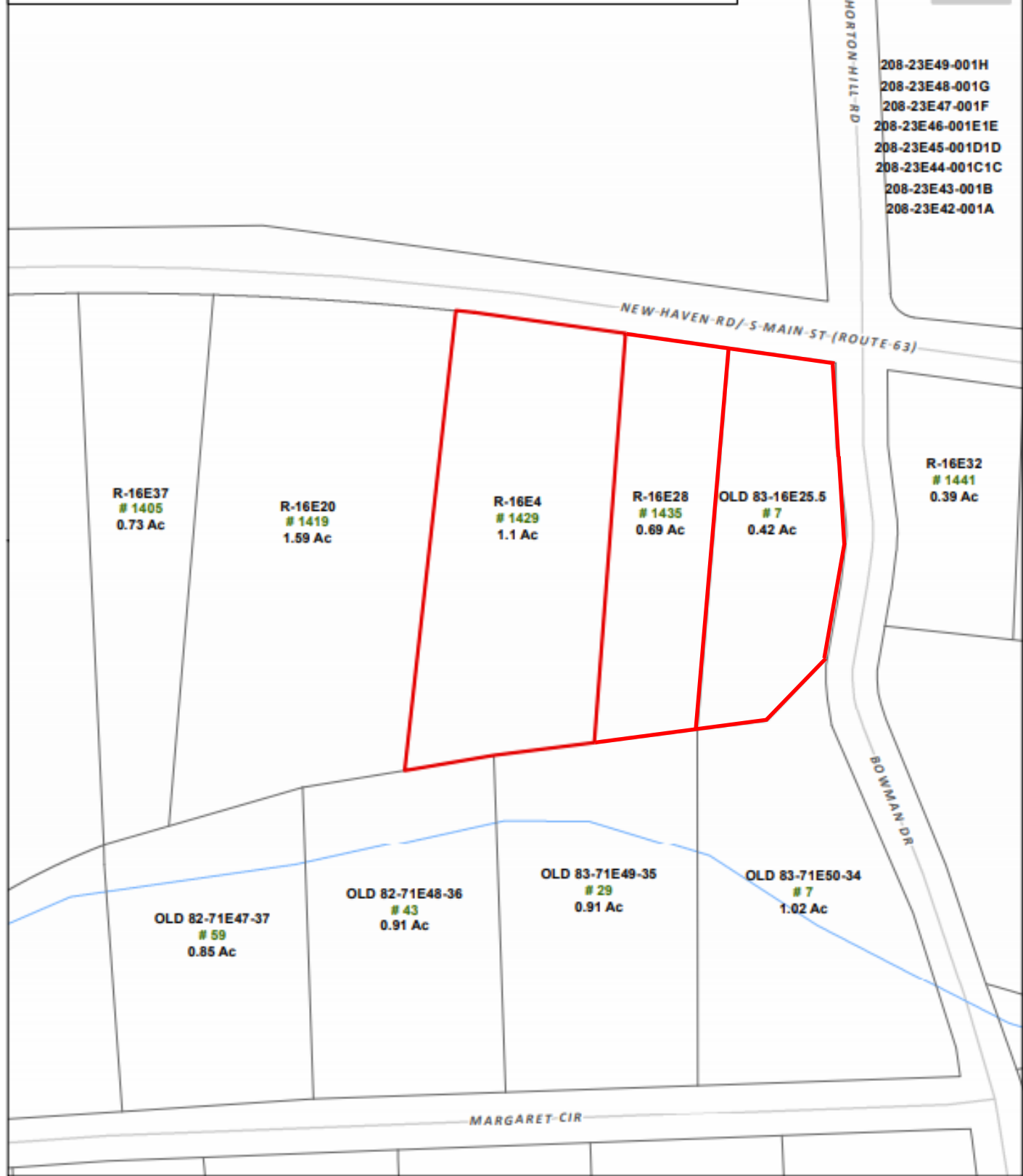

0 25 50 75 100 Feet

Disclaimer: This map is for informational purposes only.
All information is subject to verification by any user.
The Borough of Naugatuck and its mapping contractors
assume no legal responsibility for the information contained herein.

Map Produced March 2017

