

CONTACT: MICHAEL GRIEDER

E-mail: mgrieder.gpb@gmail.com
850 Straits Turnpike Suite 204
Middlebury, CT 06762
www.GodinPropertyBrokers.com
Phone: 203-577-2277 Fax: 203-577-2100

FOR SALE



***466 East Street
Plainville, CT 06062***

**Beautiful 1,200 S/F Commercial Stand
Alone Building on
Busy RT 10
Perfect for Professional or Retail Uses
Asking \$185,000.00**



2 Floors and Basement Storage
Stop Paying Rent and Own Your Space

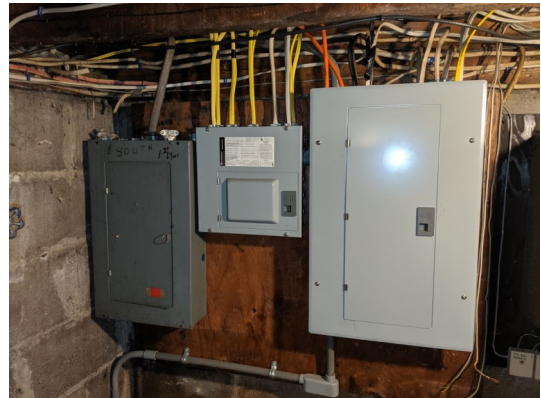

CONTACT: MICHAEL GRIEDER
E-mail: mgrieder.gpb@gmail.com
www.GodinPropertyBrokers.com
Phone: 203-577-2277 Fax: 203-577-2100

PROPERTY DATA FORM

PROPERTY ADDRESS 466 East Street

CITY, STATE Plainville, CT 06062

BUILDING INFO **MECHANICAL EQUIP.**

Total S/F	1,200 + Basement	Air Conditioning	Wall units
Number of floors	2	Sprinkler / Type	
Avail S/F	2,100	Type of Heat	Gas
Ext. Construction	Siding	OTHER	
Ceiling Height	9'	Acres	
Roof	Shingle	Zoning	Commercial
Date Built	1989	Parking	Ample

TAXES

Assessment	\$93,520.00
Appraisal	\$133,600.00
Mill Rate	34.62
Taxes	\$3,237.66

UTILITIES **TERMS**

Sewer	City	Sale	\$185,000.00
Water	City	Lease Potential	
Gas	EverSource	Condo Fees \$189 per mo.	Snow plow/Landscaping /Garbage
Electrical	200 Amps		

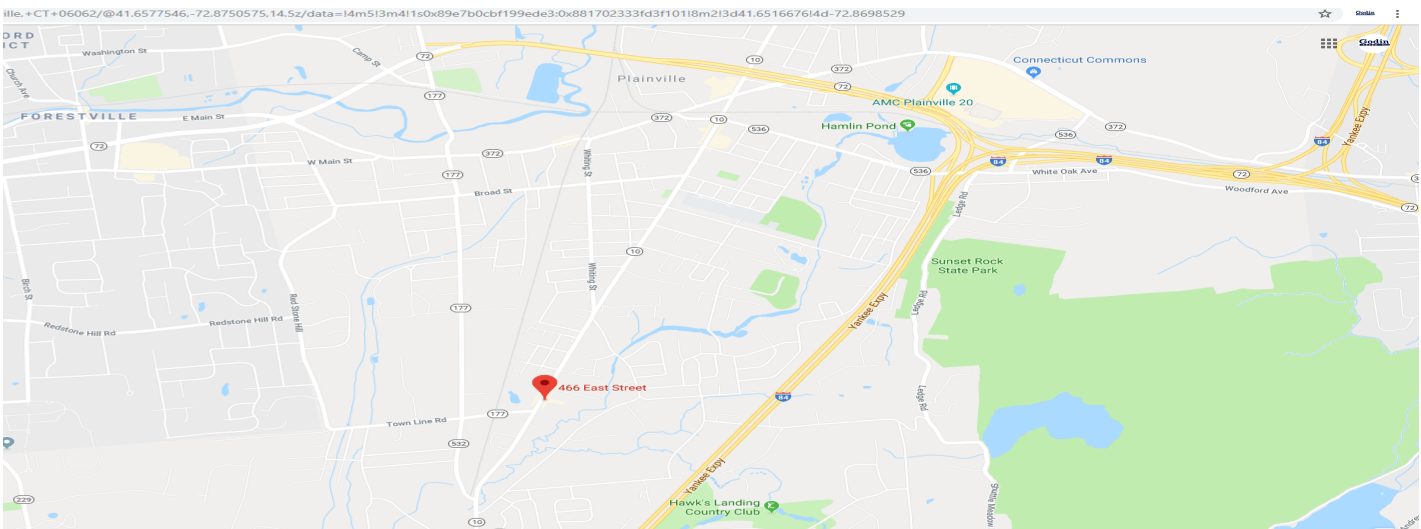

CONTACT: MICHAEL GRIEDER
E-mail: mgrieder.gpb@gmail.com
www.GodinPropertyBrokers.com
Phone: 203-577-2277 Fax: 203-577-2100

All information furnished is from sources deemed reliable and is submitted subject to errors, omissions, change of other terms of conditions, prior sale, lease or financing or withdrawal-all without notice. No representation is made or implied by Godin Property Brokers, LLC or its associates as to the accuracy of the information submitted herein.