

CONTACT: ED GODIN, SIOR

E-mail: EgodinPB@gmail.com
850 Straits Turnpike Suite 204
Middlebury, CT 06762
www.GodinPropertyBrokers.com
Phone: 203-577-2277 Fax: 203-577-2100

FOR SALE



***109 Waterbury Road
(Route 69)
Prospect, CT 06712***

**10,000 S/F Industrial Facility on 1.2 Acres
Ideal for Many Uses
Great Exposure and Minutes to I -84
Power and Compressed Air Throughout
Offered at: \$645,000.00**



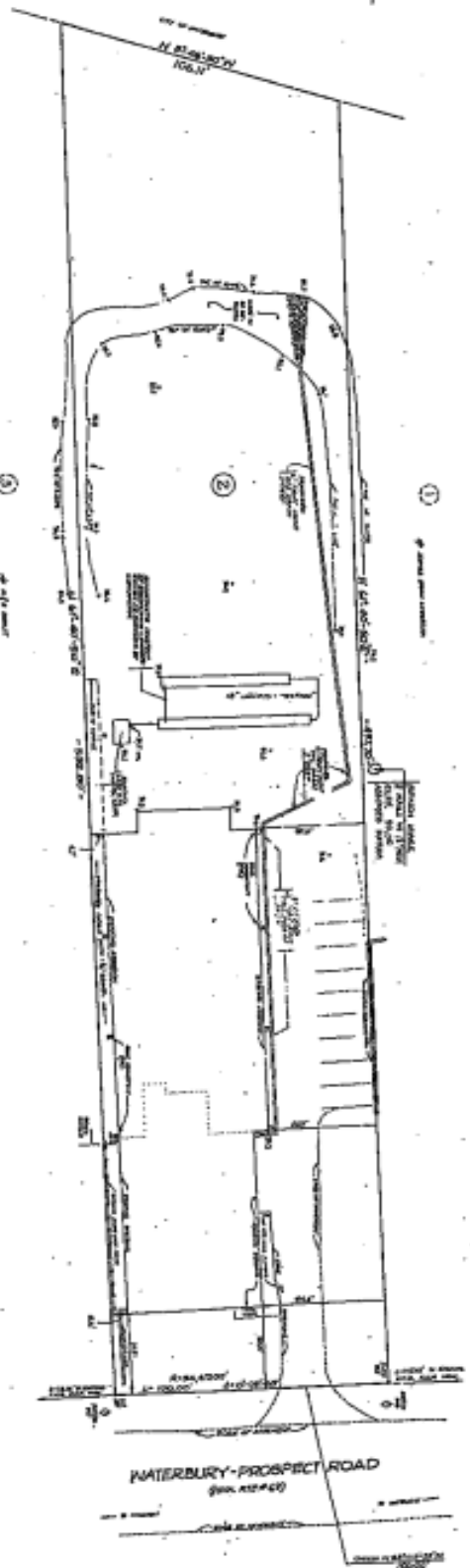
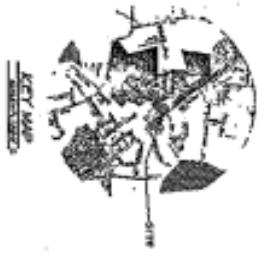

NOTES:
 1. THIS SITE PLAN IS BASED UPON THE RECORD DRAWING OF THE PLANNING BOARD OF THE CITY OF WATERBURY, VERMONT, DATED 10/15/58.
 2. THE PLANNING BOARD HAS REVIEWED THIS SITE PLAN AND HAS GRANTED A CONDITIONAL USE PERMIT FOR THE PROPOSED DEVELOPMENT.
 3. THE PLANNING BOARD HAS REVIEWED THIS SITE PLAN AND HAS GRANTED A CONDITIONAL USE PERMIT FOR THE PROPOSED DEVELOPMENT.
 4. THE PLANNING BOARD HAS REVIEWED THIS SITE PLAN AND HAS GRANTED A CONDITIONAL USE PERMIT FOR THE PROPOSED DEVELOPMENT.



BEN ART MANUFACTURING CO., INCORPORATED
 100 BROAD STREET
 WATERBURY, VERMONT



LEGEND:
 1. EXISTING BUILDING
 2. PROPOSED BUILDING
 3. DRIVEWAY
 4. PARKING LOT
 5. SIDEWALK
 6. CURB

Godin Property Brokers LLC

★★★★★ Commercial / Industrial



CONTACT: ED GODIN, SIOR
E-mail: EGodinPB@gmail.com
www.GodinPropertyBrokers.com
Phone: 203-577-2277 Fax: 203-577-2100

Godin Property Brokers LLC

★★★★★ Commercial / Industrial

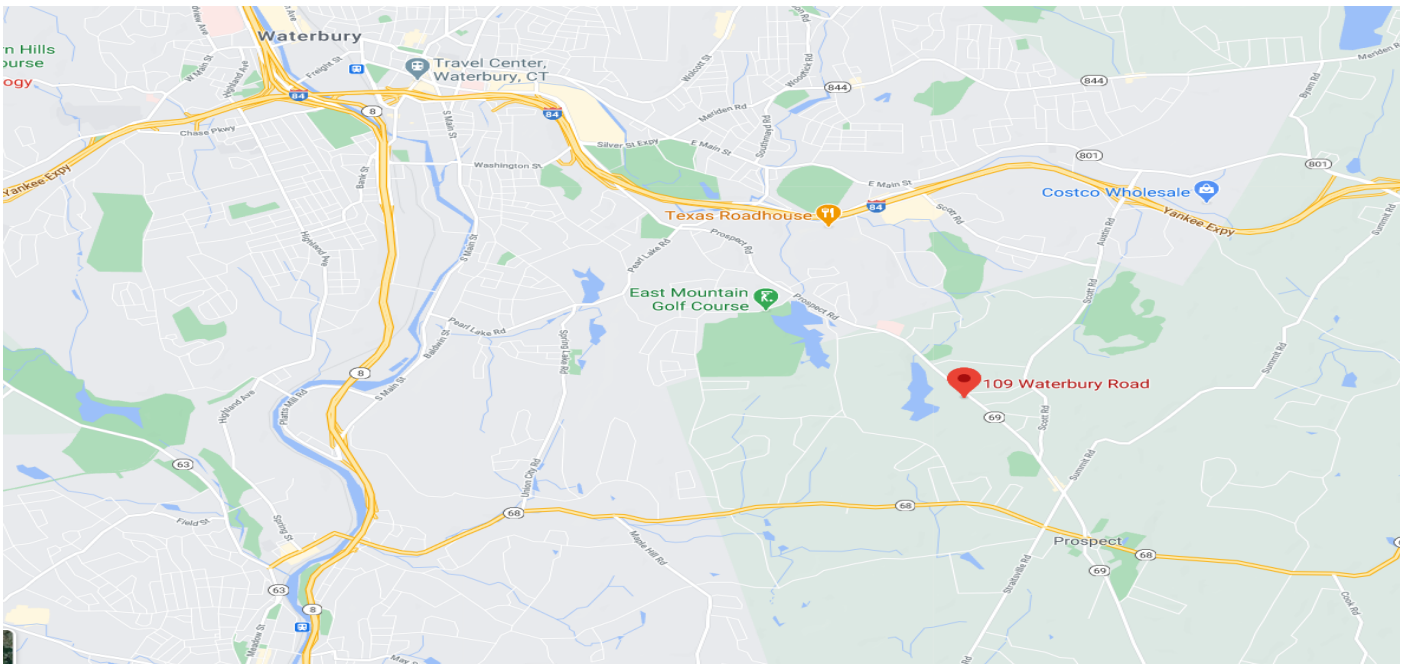

CONTACT: ED GODIN, SIOR
E-mail: EGodinPB@gmail.com
www.GodinPropertyBrokers.com
Phone: 203-577-2277 Fax: 203-577-2100

