

**CONTACT: MICHAEL GRIEDER**

E-mail: [mgrieder.gpb@gmail.com](mailto:mgrieder.gpb@gmail.com)

850 Straits Turnpike Suite 204

Middlebury, CT 06762

[www.GodinPropertyBrokers.com](http://www.GodinPropertyBrokers.com)

Phone: 203-577-2277 Fax: 203-577-2100

## FOR LEASE



**55 Store Ave  
Waterbury, CT 06705**

**Retail or Special Event Space  
Large Open Area With Stage  
Many Possibilities  
Lease Rate: \$10.00 PSF NNN + Utilities**





# Godin Property Brokers, LLC

★★★★★ Commercial / Industrial

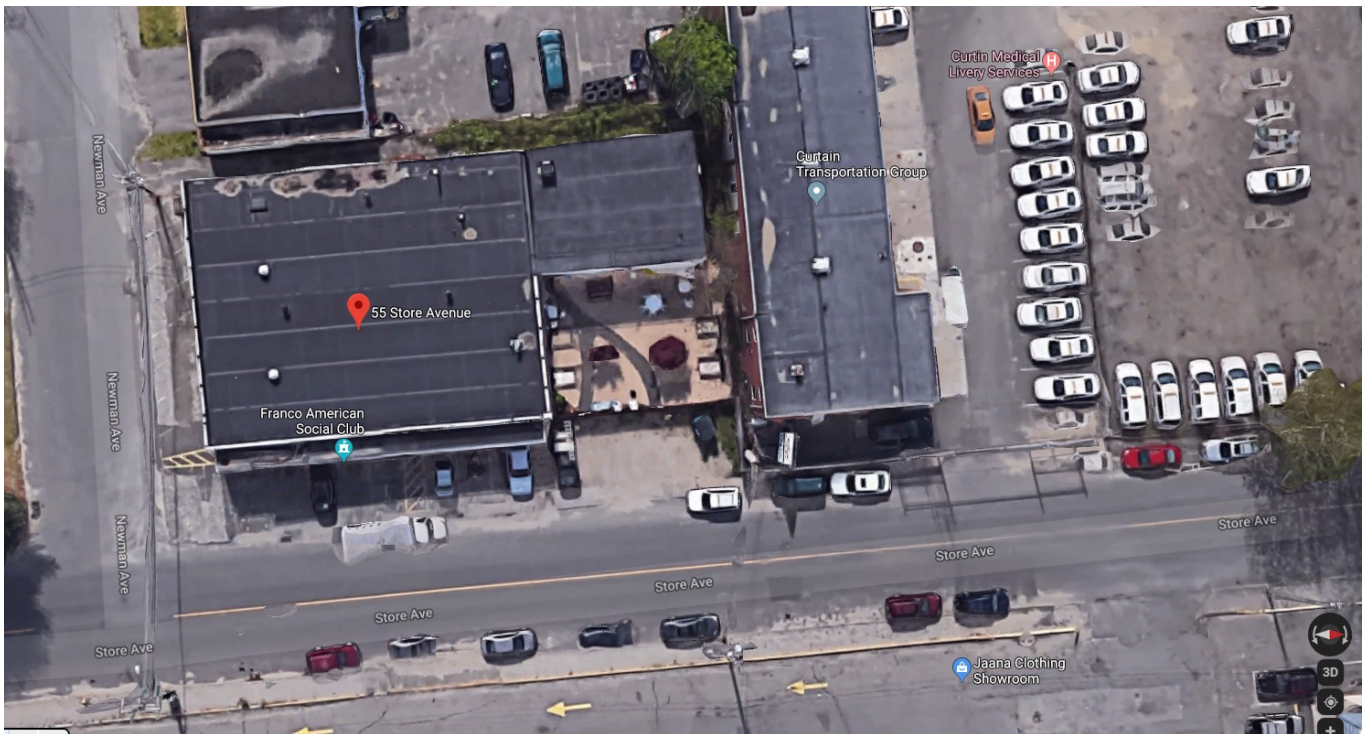
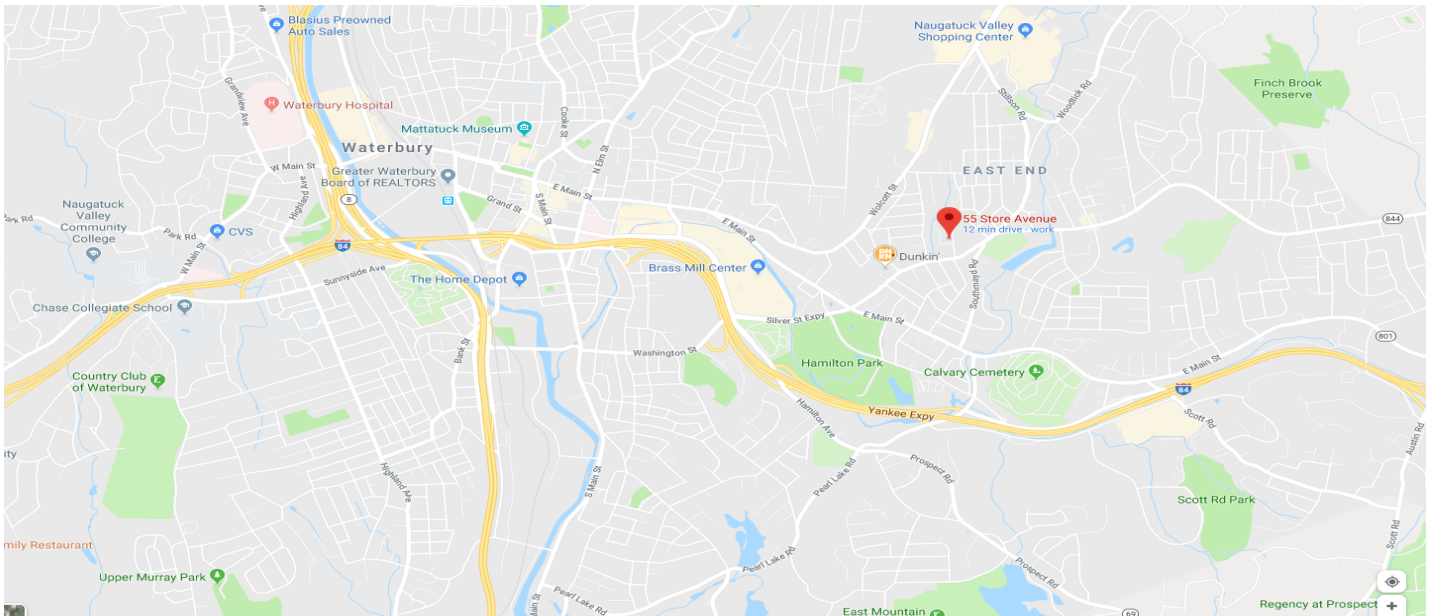

**CONTACT: MICHAEL GRIEDERR**  
E-mail: [mgrieder.gpb@gmail.com](mailto:mgrieder.gpb@gmail.com)  
[www.GodinPropertyBrokers.com](http://www.GodinPropertyBrokers.com)  
Phone: 203-577-2277 Fax: 203-577-2100





# PROPERTY DATA FORM

<b>PROPERTY ADDRESS</b>		55 Store Ave	
<b>CITY, STATE</b>		Waterbury, CT 06705	
<b>BUILDING INFO</b>		<b>MECHANICAL EQUIP.</b>	
Total S/F	7,650	Air Conditioning	Wall
Number of floors	1	Sprinkler / Type	No
Avail S/F	5,000	Type of Heat	Forced Hot Air/ Electric
		<b>OTHER</b>	
		Acres	.34
Ext. Construction	Vinyl Siding	Zoning	CA- Commercial
Ceiling Height	9'	Parking	+/- 15
Roof	Flat	State Route / Distance To...	Route I-84
Date Built	1945	<b>TAXES</b>	
		Assessment	\$123,270.00
		Appraisal	\$176,097
		Mill Rate	60.21
		Taxes	\$7,655.07
		<b>TERMS</b>	
		Lease	\$10.00 PSF NNN + Utilities
<b>UTILITIES</b>			
Sewer	Yes		
Water	Yes		
Gas	EverSource		
Electrical	400 Amps		
	120-208 V		
	3ph Phase		

**CONTACT: MICHAEL GRIEDERR**  
**E-mail: mgrieder.gpb@gmail.com**  
**www.GodinPropertyBrokers.com**  
**Phone: 203-577-2277 Fax: 203-577-2100**

All information furnished is from sources deemed reliable and is submitted subject to errors, omissions, change of other terms of conditions, prior sale, lease or financing or withdrawal-all without notice. No representation is made or implied by Godin Property Brokers, LLC or its associates as to the accuracy of the information submitted herein.