

FOR LEASE



***14 Maple Street
Plymouth, CT***

**1,485 S/F Office Building
Modern Suites / 2021 Renovations
5 Offices, Break & Waiting Room
Ideal for all Professional Users
Quiet Location with Ample Parking
Suites from \$450.00 Per Month Inclusive
Lower Level Fully Renovated 2021
Lease Rate: \$1,100.00 Per Month**



PROPERTY DATA FORM

PROPERTY ADDRESS		14 Maple Street	
CITY, STATE		Plymouth, CT 06786	
BUILDING INFO		MECHANICAL EQUIP.	
Total S/F	1,485	Air Conditioning	Central
Number of floors	1 + Full Basement	Sprinkler / Type	No
Avail S/F	1,485	Type of Heat	Gas- F/A
Ext. Construction	Wood Joist	OTHER	
Ceiling Height	9'	Acres	.40
Roof	Gable	Zoning	RA 2
Date Built	1975	Parking	Ample
		State Route / Distance To...	
		TAXES	
		Assessment	\$109,480.00
		Appraisal	\$156,400.00
		Mill Rate	40.63
		Taxes	\$4,448
UTILITIES		TERMS	
Sewer	City	Lease	\$2,000 per mo. + utilities
Water	City	Suites From	\$450 per mo. Including utilities
Gas	EverSource		
Electrical	200 Amp		

Suites #1,#2,#3,#5: \$450 per mo. inclusive

Suites #4 & #6: \$650 per mo. inclusive

CONTACT: BRIAN GODIN or MARY BUCKLEY

E-mail: BgodinPB@gmail.com

Mbuckley.gpb@gmail.com

www.GodinPropertyBrokers.com

Phone: 203-577-2277 Fax: 203-577-2100

All information furnished is from sources deemed reliable and is submitted subject to errors, omissions, change of other terms of conditions, prior sale, lease or financing or withdrawal-all without notice. No representation is made or implied by Godin Property Brokers, LLC or its associates as to the accuracy of the information submitted herein.

CONSTRUCTION SCOPE:

- DOOR AND WALL CHANGES IN RED
- ALL NEW LED LIGHTS (SEP PERMIT)
- NEW LED EMERGENCY LIGHTS to be installed UNDER ELECTRICAL PERMIT AND VERIFY SMOKE/CO/SO2 DETECTORS
- PATCH, PREP AND PAINT ALL WALLS/DOORS
- REPAIR DROP CEILING
- REPLACE ALL FLOORING
- CHANGE ALL EXTENSION LIGHT BULBS TO LED
- MOVE TOILET AND URINAL TO IMPROVE WHEEL CHAIR USE IN TOILET ROOM IN LOBBY #2

- NO STRUCTURAL WORK (BUILDING IS WOOD TRUSS DESIGN)

SCALE: 3/16" = 1'-0"

1 EXISTING FLOOR PLAN

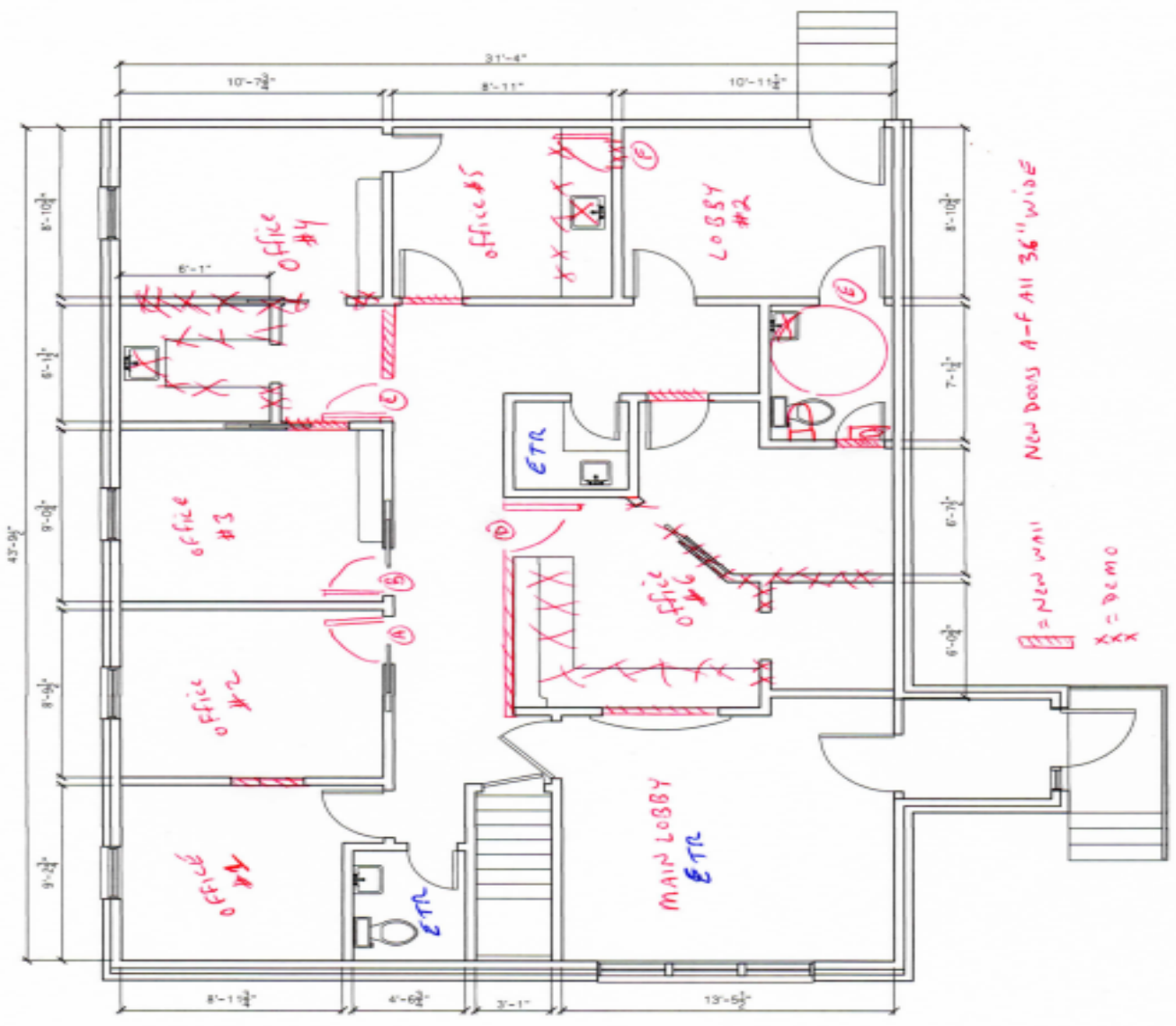

Godin Property Brokers, LLC

★★★★★ Commercial / Industrial

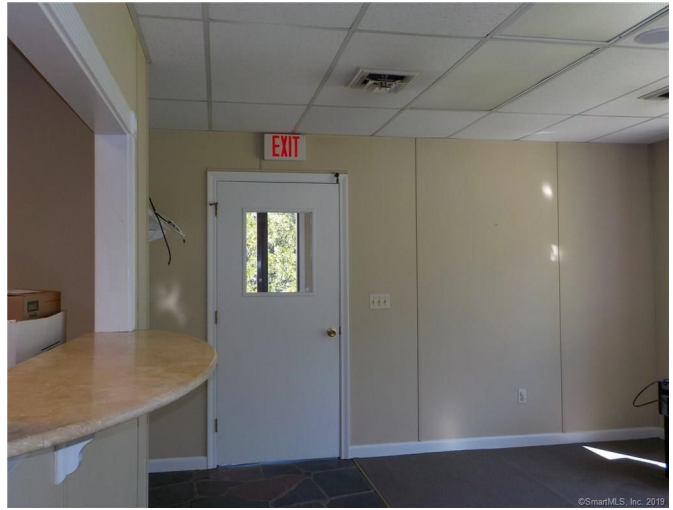

CONTACT: BRIAN GODIN or
MARY BUCKLEY
E-mail: BgodinPB@gmail.com
Mbuckley.gpb@gmail.com
www.GodinPropertyBrokers.com
Phone: 203-577-2277 Fax: 203-577-2100

Lower Level
Fully Renovated 2021
Lease Rate: \$1,100.00 Per Month

