

FOR LEASE

CONTACT: BRIAN GODIN or
MARY BUCKLEY

E-mail: Bgodinpb@gmail.com, Mbuckley.gpb@gmail.com

850 Straits Turnpike Suite 204

Middlebury, CT 06762

www.GodinPropertyBrokers.com

Phone: 203-577-2277 Fax: 203-577-2100



**2095 South Main St
Waterbury, CT 06706**

7,920 +/- S/F Retail/Office Building

2021 Remodel

Multiple Suites Available

Suites From: \$400 / mo. Including utilities

Includes Common Kitchen and WiFi

Great Location on Busy South Main Street

With Quick Access to RTE 8 & I84



PROPERTY DATA FORM

PROPERTY ADDRESS		2095 South Main Street	
CITY, STATE		Waterbury, CT 06706	
BUILDING INFO		MECHANICAL EQUIP.	
Total S/F	7,920 +/-	Air Conditioning	C/A
Number of floors	1	Sprinkler / Type	
Avail S/F	3,500 +/-	Type of Heat	Gas/ W Air
Ext. Construction	Wood Siding	OTHER	
Ceiling Height	10' - 12'	Acres	.49
Roof	10-12 yrs old	Zoning	Industrial
Date Built	1941	Parking	13 + Spaces
Drive in Doors	1	State Route / Distance To...	Route 8 & I84
		TAXES	
		Assessment	
UTILITIES		Appraisal	
Tenant/Buyer to Verify		Mill Rate	
Sewer	City	Taxes	
Water	City	TERMS	
Gas	EverSource	Lease Rates From	
Electrical		\$400 mo. Includes Utilities	

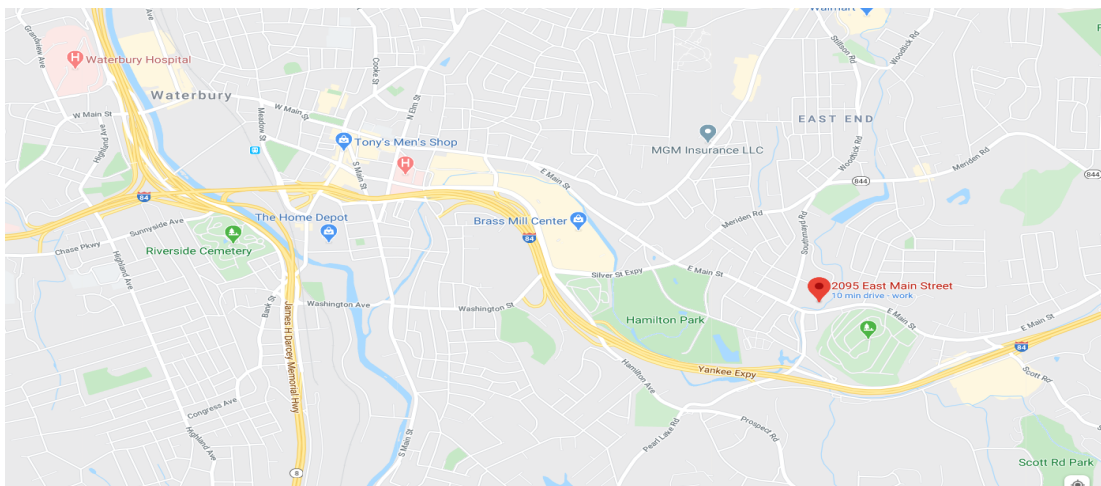

CONTACT: BRIAN GODIN or MARY BUCKLEY

E-mail: Bgodinpb@gmail.com, Mbuckley.gpb@gmail.com

www.GodinPropertyBrokers.com

Phone: 203-577-2277 Fax: 203-577-2100

All information furnished is from sources deemed reliable and is submitted subject to errors, omissions, change of other terms of conditions, prior sale, lease or financing or withdrawal-all without notice. No representation is made or implied by Godin Property Brokers, LLC or its associates as to the accuracy of the information submitted herein.

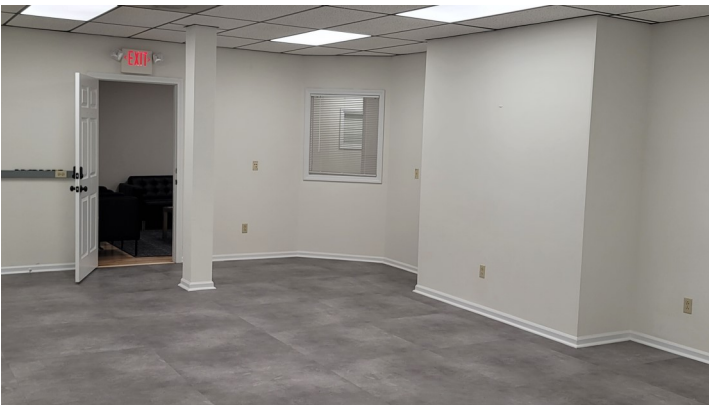

2095 SOUTH MAIN STREET
WATERBURY, CT



Entry

Not to Scale