

**CONTACT: MICHAEL GRIEDER**

E-mail: [mgrieder.gpb@gmail.com](mailto:mgrieder.gpb@gmail.com)

850 Straits Turnpike Suite 204

Middlebury, CT 06762

[www.GodinPropertyBrokers.com](http://www.GodinPropertyBrokers.com)

Phone: 203-577-2277 Fax: 203-577-2100

## FOR LEASE



***1491 Silver Lane  
East Hartford, CT***

**2,184 S/F Former Webster Bank  
with Drive Thru  
Prime Retail / Office Pad Site  
Great Location For Many Retail Uses  
Lease Rate: \$27 PSF NNN**

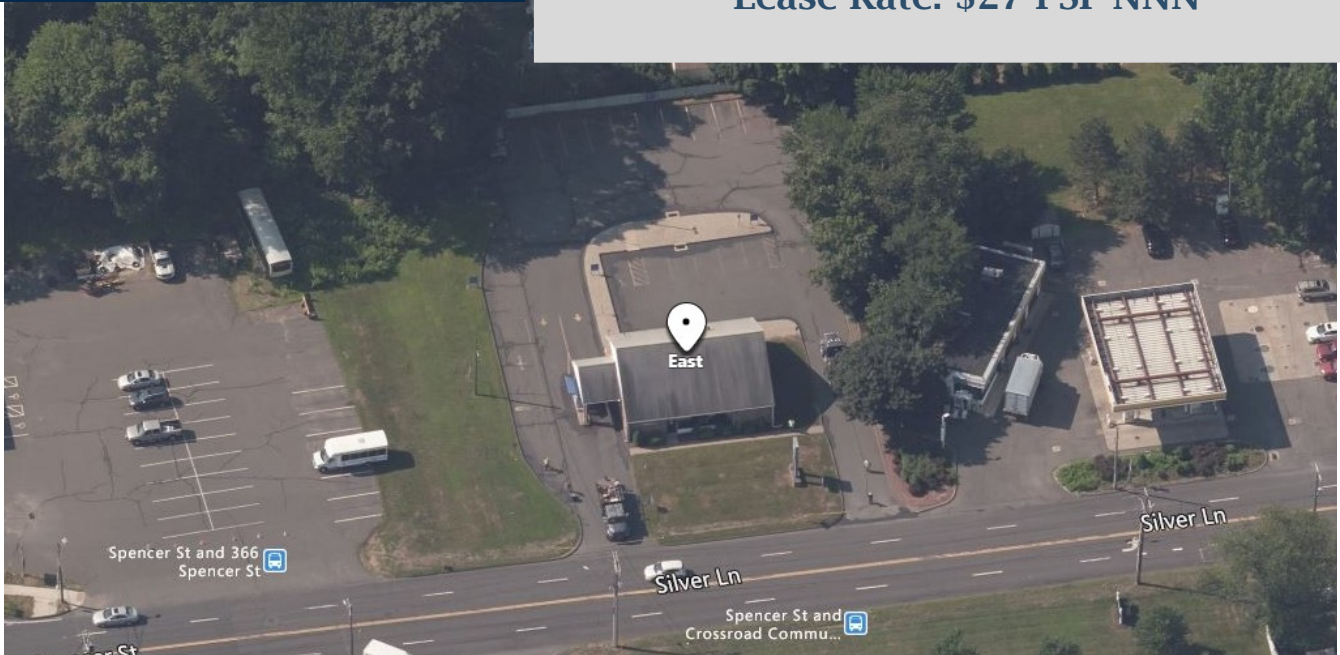

# PROPERTY DATA FORM

PROPERTY ADDRESS		1491 Silver Lane	
CITY, STATE		East Hartford, CT 06118	
<b>BUILDING INFO</b>		<b>MECHANICAL EQUIP.</b>	
Total S/F	2,184	Air Conditioning	Central
Number of floors	1 + Basement	Sprinkler / Type	
Avail S/F	2,184	Type of Heat	Forced Hot Air
Ext. Construction	Brick	<b>OTHER</b>	
Ceiling Height		Acres	.69
Roof	Gable	Zoning	R2
Date Built	1975	Parking	Ample
Canopy	200 S/F +/-	State Route/ Distance to...	1/10 - mile to RT 384
		<b>TAXES</b>	
		Assessment	
<b>UTILITIES</b>		Mill Rate	49.11
Sewer	City	Taxes	\$21,135.00
Water	City	<b>TERMS</b>	
Gas	EverSource	Lease	Owners will entertain new lease
Electrical		\$27 PSF NNN	Sub lease through 6/25 or buy out



**CONTACT: MICHAEL GRIEDER**  
**E-mail: [mgrieder.gpb@gmail.com](mailto:mgrieder.gpb@gmail.com)**  
**[www.GodinPropertyBrokers.com](http://www.GodinPropertyBrokers.com)**

All information furnished is from sources deemed reliable and is submitted subject to errors, omissions, change of other terms of conditions, prior sale, lease or financing or withdrawal-all without notice. No representation is made or implied by Godin Property Brokers, LLC or its associates as to the accuracy of the information submitted herein.



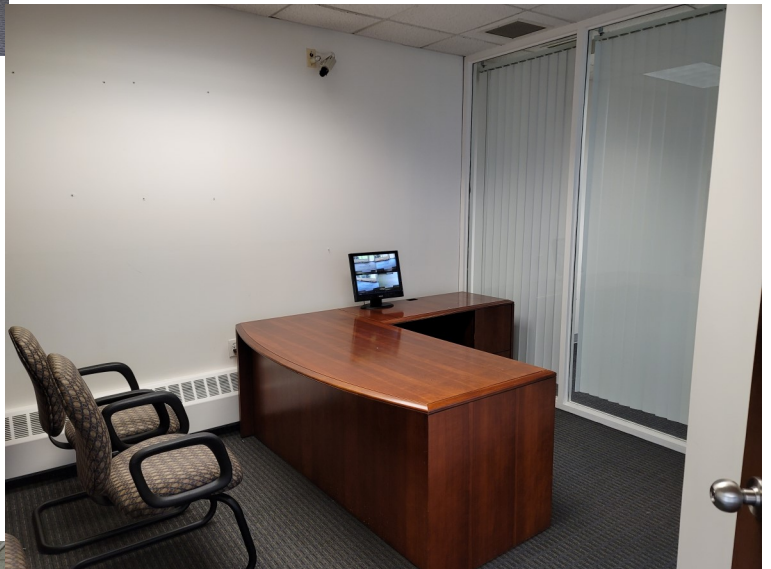

CONTACT: MICHAEL GRIEDER  
E-mail: [mgrieder.gpb@gmail.com](mailto:mgrieder.gpb@gmail.com)  
[www.GodinPropertyBrokers.com](http://www.GodinPropertyBrokers.com)  
Phone: 203-577-2277 Fax: 203-577-2100