

CONTACT: ED GODIN, SIOR

E-mail: EdodinPB@gmail.com

www.GodinPropertyBrokers.com

Phone: 203-577-2277 Fax: 203-577-2100

850 Straits Turnpike, Suite 204

Middlebury, CT, 06762

FOR LEASE



**45 Commons Court
Waterbury, CT 06704**

**Rare Freestanding 10,300 S/F High Bay (24')
Warehouse or Manufacturing Facility
Great Location — Minutes to Route 8 & IG Zoned
Good Power, Loading Dock, & Drive In Door
Enterprise Zone Tax Abatements Possible
Offered at: \$6.75 PSF NNN**



PROPERTY DATA FORM

PROPERTY ADDRESS	45 Commons Court
CITY, STATE	Waterbury, CT 06704

BUILDING INFO	MECHANICAL EQUIP.
---------------	-------------------

Total S/F	10,335	Air Conditioning	Office
Number of floors	1	Sprinkler / Type	No
Avail S/F	10,335	Type of Heat	Gas
Office Space	1,000		

OTHER

Ext. Construction	Steel	Acres	2.5
Ceiling Height	24'	Zoning	IG Industrial
Avail Overhead Doors	1	Parking	+/- 20
Avail Docks	1	State Route / Distance To...	3mi to I-84 / .5 mi to Rt 8

Roof	Steel
Date Built	1986

TAXES

Assessment	
Appraised	
Mill Rate	
Taxes	@\$1.25 PSF

UTILITIES

Sewer	Yes
Water	Yes
Gas	Yes
Electrical	400 amps 120/208 volts 3 phase

TERMS

Lease	\$6.75 PSF NNN
-------	----------------

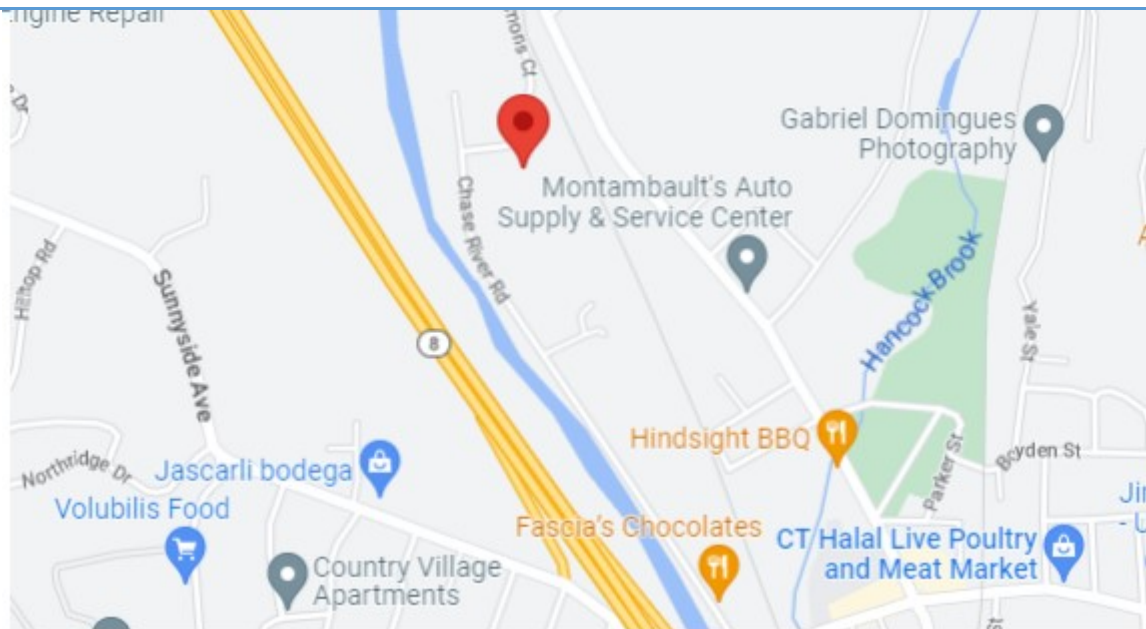



CONTACT: ED GODIN

E-mail: EgodinPB@gmail.com

www.GodinPropertyBrokers.com

Phone: 203-577-2277 Fax: 203-577-2100

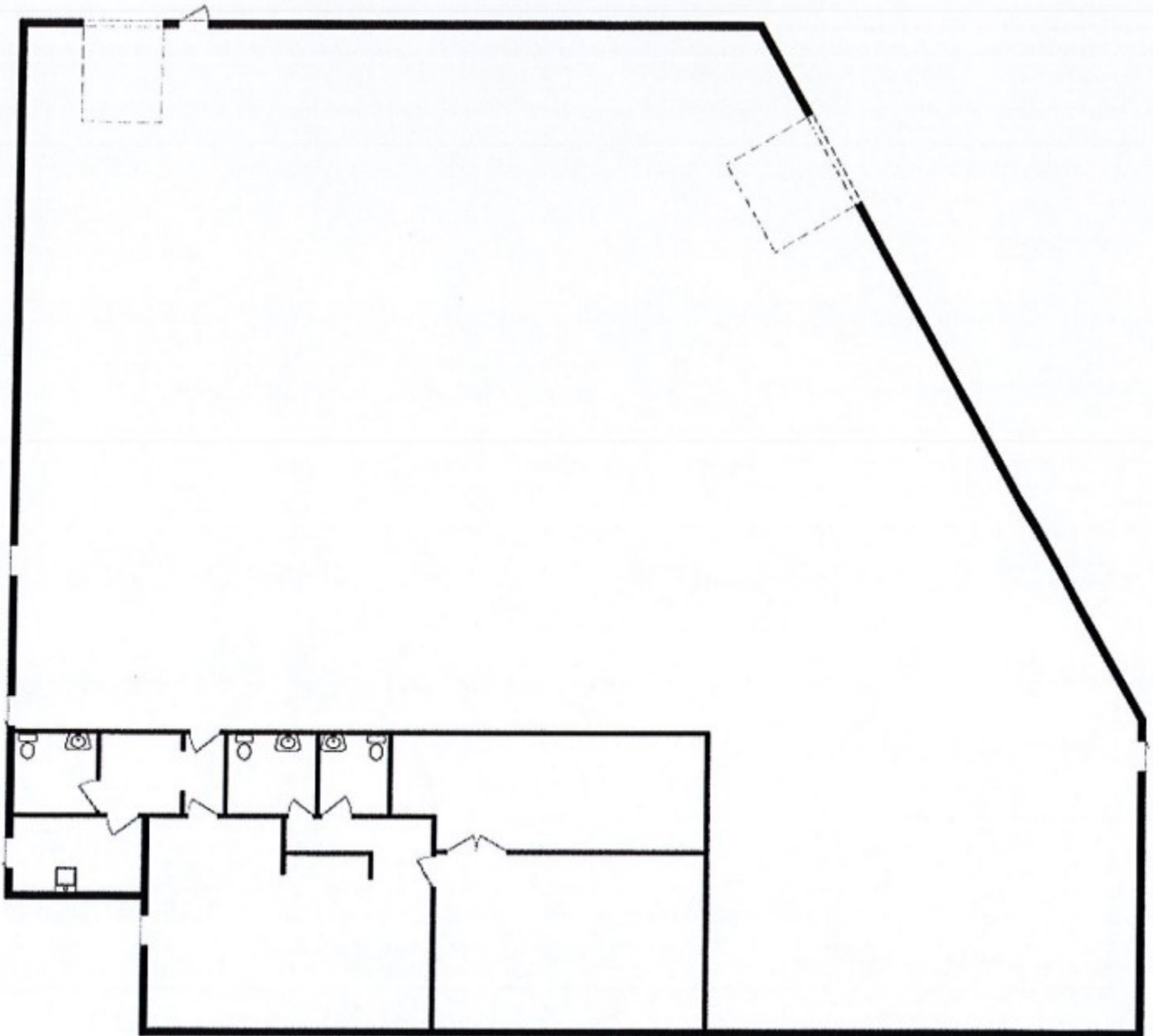

45 Commons Court , Waterbury

10,335 s.f./ not to scale

CONTACT: ED GODIN

E-mail: EgodinPB@gmail.com

www.GodinPropertyBrokers.com

Phone: 203-577-2277 Fax: 203-577-2100

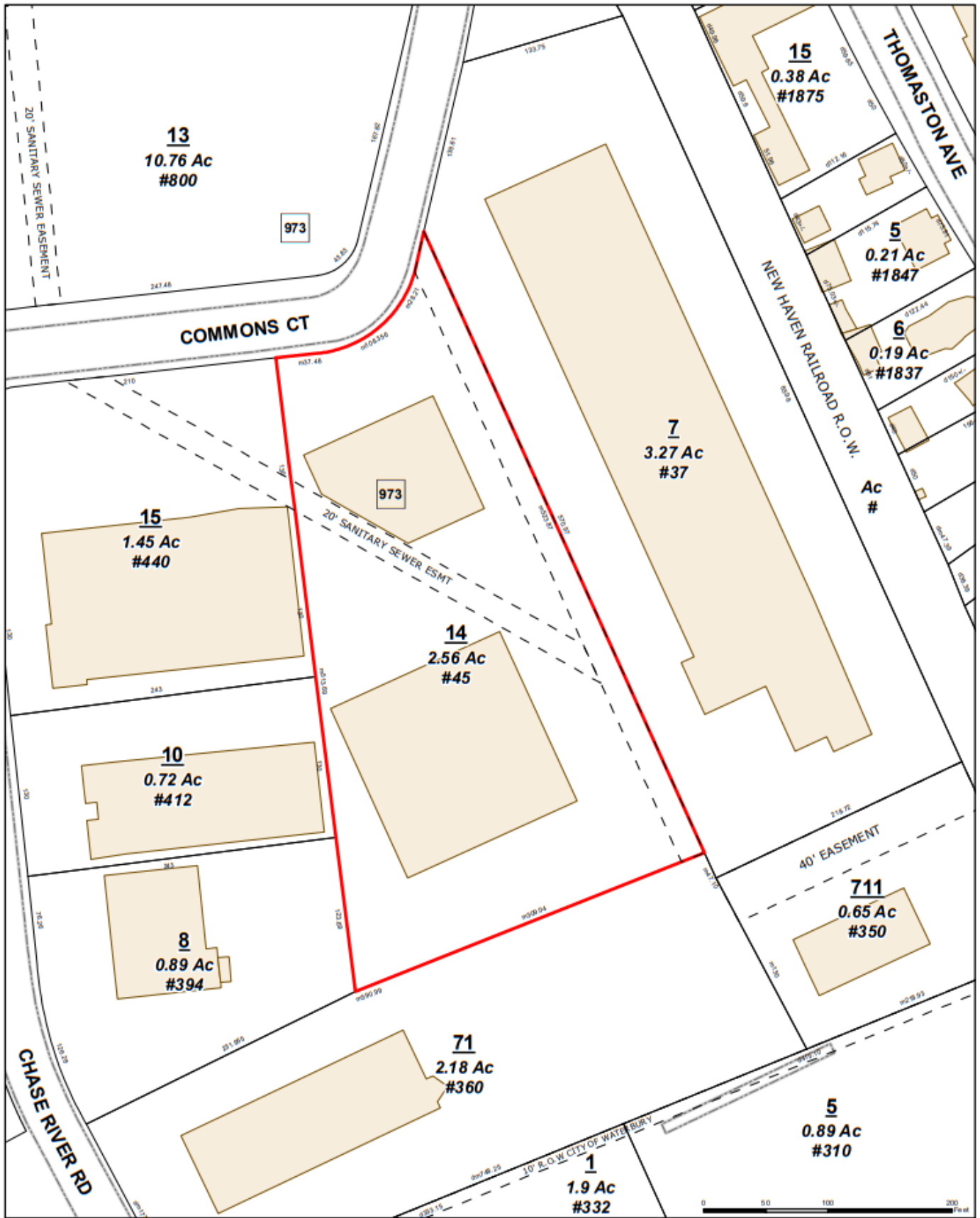

City of Waterbury
Public Works Department

MBL: 0063-0973-0014
ADDRESS: 45 COMMONS COURT

This map is for informational purposes only and has not been prepared for, or suitable for legal engineering, or surveying purposes. Users of this information should review or consult the primary data and information sources to verify the usability of the information. The City of Waterbury makes no warranties, express or implied, as to the use of the information obtained herein.

