

FOR LEASE

CONTACT: MARY BUCKLEY

Email: Mbuckley.gpb@gmail.com

850 Straits Turnpike, Suite 204

Middlebury, CT 06762

www.GodinPropertyBrokers.com

Phone: 203-577-2277 Fax: 203-577-2100



**34 Waterbury Road
Unit 5
Prospect, CT 06712**

**Spacious Retail/Office 2,400 +/- S/F
Busy Waterbury Rd in Prospect
Several Offices and Open Area
Asking \$1,900 Gross Plus Utilities**



PROPERTY DATA FORM

PROPERTY ADDRESS		34 Waterbury Road, Unit 5	
CITY, STATE		Prospect, CT 06712	
BUILDING INFO		MECHANICAL EQUIP.	
Total S/F	6,600 +/-	Air Conditioning	C/A
Number of floors	1	Sprinkler / Type	
Avail S/F	2,400 +/-	Type of Heat	Propane
Office Space	2,400 +/-	OTHER	
		Acres	.83
		Zoning	B / Retail Store
		Parking	Ample
Ext. Construction	Masonry & Wood Frame	State Route / Distance To...	
Roof	2008	TAXES	
Date Built	1954	Assessment	
UTILITIES	Tenant/Buyer to Verify	Appraisal	
Sewer	Septic	Mill Rate	
Water	City	Taxes	
Gas/Oil		TERMS	
Electrical		Lease	\$1,900 Gross Monthly Plus Utilities



All information furnished is from sources deemed reliable and is submitted subject to errors, omissions, change of other terms of conditions, prior sale, lease or financing or withdrawal-all without notice. No representation is made or implied by Godin Property Brokers, LLC or its associates as to the accuracy of the information submitted herein.

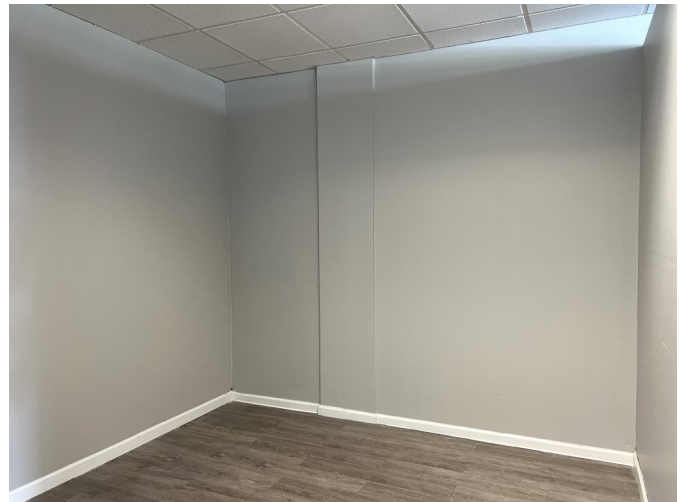



CONTACT: MARY BUCKLEY
Email: Mbuckley.gpb@gmail.com
www.GodinPropertyBrokers.com
Phone: 203-577-2277 Fax: 203-577-2100