



CONTACT: MICHAEL GRIEDER

E-mail: Mgrieder.gpb@gmail.com

www.GodinPropertyBrokers.com

Phone: 203-577-2277 Fax: 203-577-2100

850 Straits Turnpike, Suite 204

Middlebury, CT, 06762

FOR SALE



**805 Chase Parkway
Map Block 0362-0665-0301
Waterbury, CT 06708**

Land For Sale

Great Location for Office Building or Other Commercial Uses

Highly Visible & Accessible Near I-84

.67 Acres

\$399,000.00

All information furnished is from sources deemed reliable and is submitted subject to errors, omissions, change of other terms of conditions, prior sale, lease or financing or withdrawal-all without notice. No representation is made or implied by Godin Property Brokers, LLC or its associates as to the accuracy of the information submitted herein.

PROPERTY DATA FORM

PROPERTY ADDRESS		805 Chase Parkway	
CITY, STATE		Waterbury, CT 06708	
BUILDING INFO		MECHANICAL EQUIP.	
Total S/F		Air Conditioning	
Number of floors		Sprinkler / Type	
Avail S/F		Type of Heat	
Suite 2		OTHER	
Suite 3		Acres	.67
Ext. Construction		Zoning	CO
Ceiling Height		Parking	
Roof		State Route / Distance To...	2/10 mile to I-84
Date Built		TAXES	
		Assessment	\$95,761.00
		Appraisal	\$136,800.00
		Mill Rate	49.44
		Taxes	\$4,734.38
		TERMS	
		Sale	\$399,000.00
UTILITIES			
Sewer	City Accessible		
Water	City Accessible		
Gas			
Electrical	Eversource		

*The CO District is established to provide for modern professional office development to accommodate financial, professional, personal services, and other similar office uses and limited residential uses located outside of the downtown area of Waterbury. Opportunity by permit for various retail uses as well.

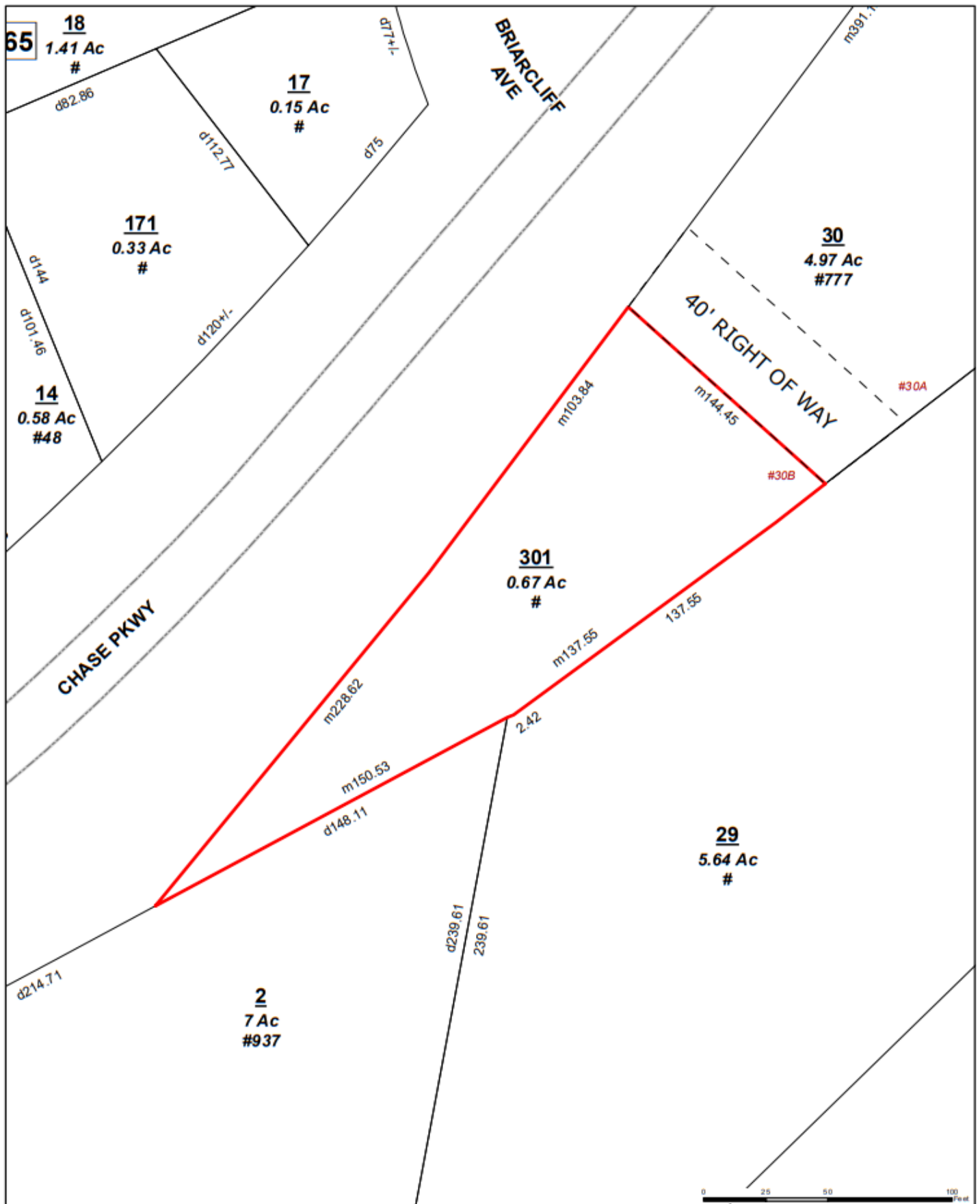

City of Waterbury
Public Works Department

MBL: **0362-0665-0301**
ADDRESS: **CHASE PARKWAY**

This map is for informational purposes only and has not been prepared for, or suitable for legal, engineering, or surveying purposes. Users of this information should review or consult the primary data and information sources to verify the usability of the information. The City of Waterbury makes no warranties, express or implied, as to the use of the information obtained herein.



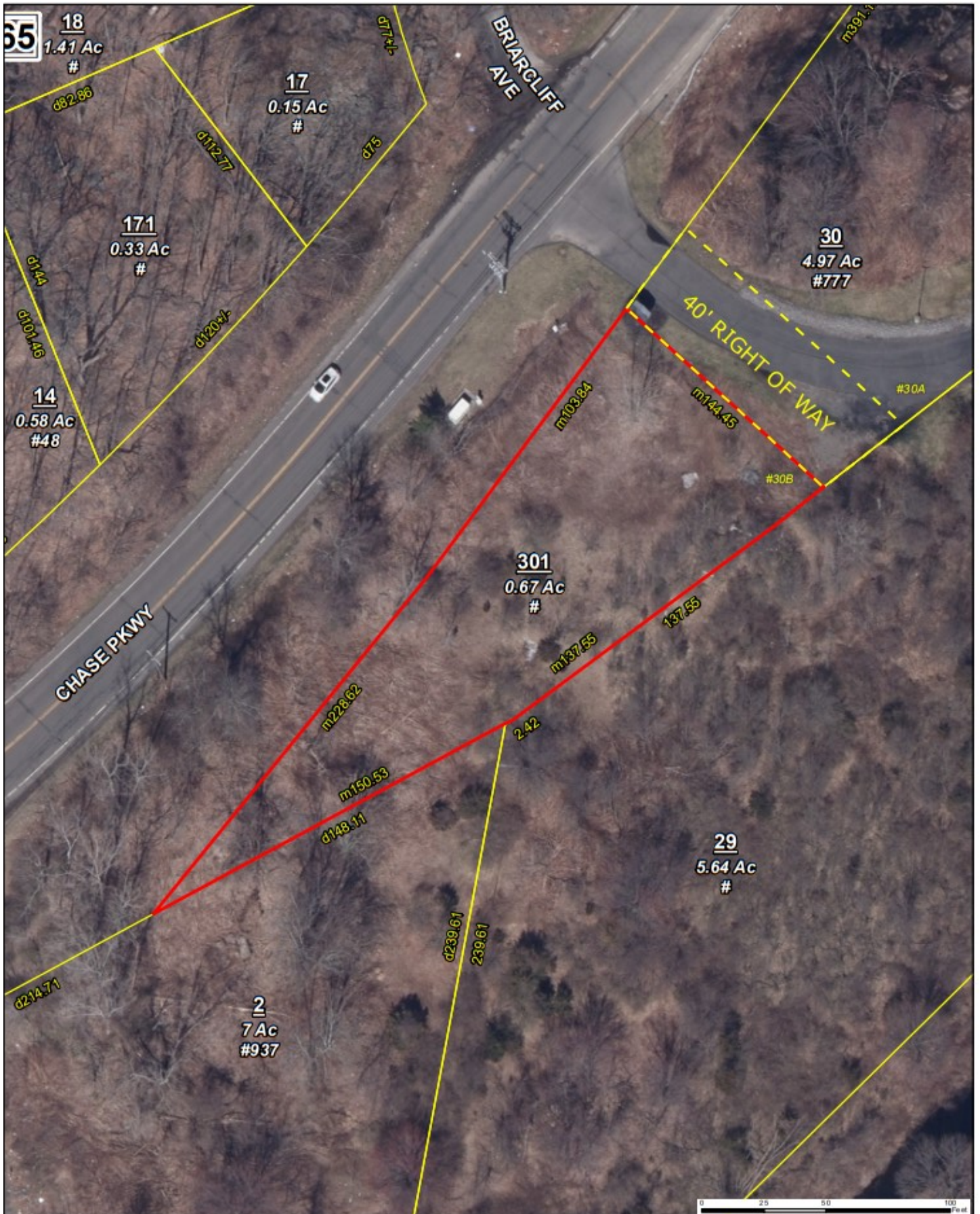

City of Waterbury
Public Works Department

MBL: 0362-0665-0301
ADDRESS: CHASE PARKWAY

This map is for informational purposes only and has not been prepared for, or suitable for, legal, engineering, or surveying purposes. Users of this information should review or consult the primary data and information sources to verify the usability of the information. The City of Waterbury makes no warranties, express or implied, as to the use of the information obtained herein.

