



FOR LEASE

CONTACT: MICHAEL GRIEDER

E-mail: Mgrieder.gpb@gmail.com

850 Straits Turnpike Suite 204

Middlebury, CT 06762

www.GodinPropertyBrokers.com

Phone: 203-577-2277 Fax: 203-577-2100



***32 Industrial Road
Prospect, CT 06712***

**New Construction
Industrial Warehouse Flex Units
with Bathroom & Small Office**

Ready for Occupancy

1,525 ft Units (61 x 25)

Up to 3 Left with 17 ft Ceilings / 12 x 12 Door

Can be Combined

Call for Details



All information furnished is from sources deemed reliable and is submitted subject to errors, omissions, change of other terms of conditions, prior sale, lease or financing or withdrawal-all without notice. No representation is made or implied by Godin Property Brokers, LLC or its associates as to the accuracy of the information submitted herein.

PROPERTY DATA FORM

PROPERTY ADDRESS		32 Industrial Road	
CITY, STATE		Prospect, CT 06712	
BUILDING INFO		MECHANICAL EQUIP.	
Total S/F	12,200 +/-	Air Conditioning	
Number of floors	1	Sprinkler / Type	
Avail S/F	4,575 +/-	Type of Heat	Forced Hot Air
Subdivide to	1,525 ft (61 x 25)	OTHER	
Drive-in	12 x 12 per unit	Acres	5.57
		Zoning	Indus
Ext. Construction	Metal	Parking	Plenty on site
Ceiling Height	17'	State Route / Distance To...	3 mi to Route 8
Roof	Metal	TAXES	
Date Built	2024 New Construction	Assessment	
UTILITIES	Tenant/Buyer to Verify	Appraisal	
Sewer	Septic	Mill Rate	
Water	City	Taxes	
Gas	Yes	TERMS	
Electrical		Lease from	Call for details

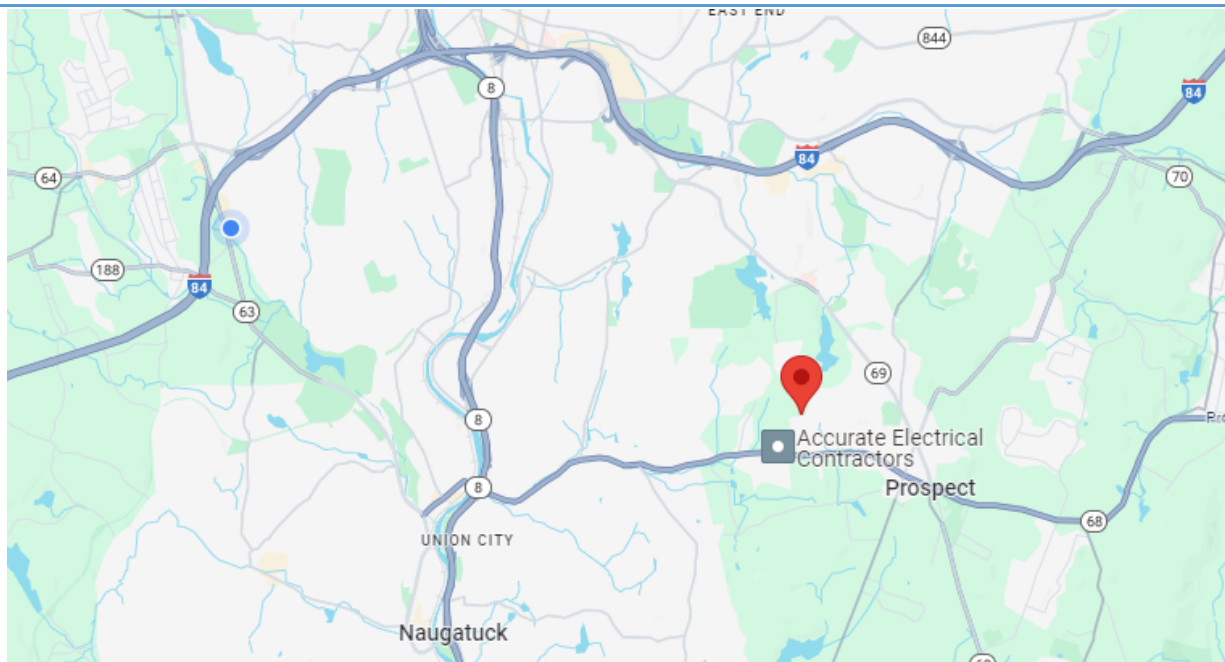

All information furnished is from sources deemed reliable and is submitted subject to errors, omissions, change of other terms of conditions, prior sale, lease or financing or withdrawal-all without notice. No representation is made or implied by Godin Property Brokers, LLC or its associates as to the accuracy of the information submitted herein.





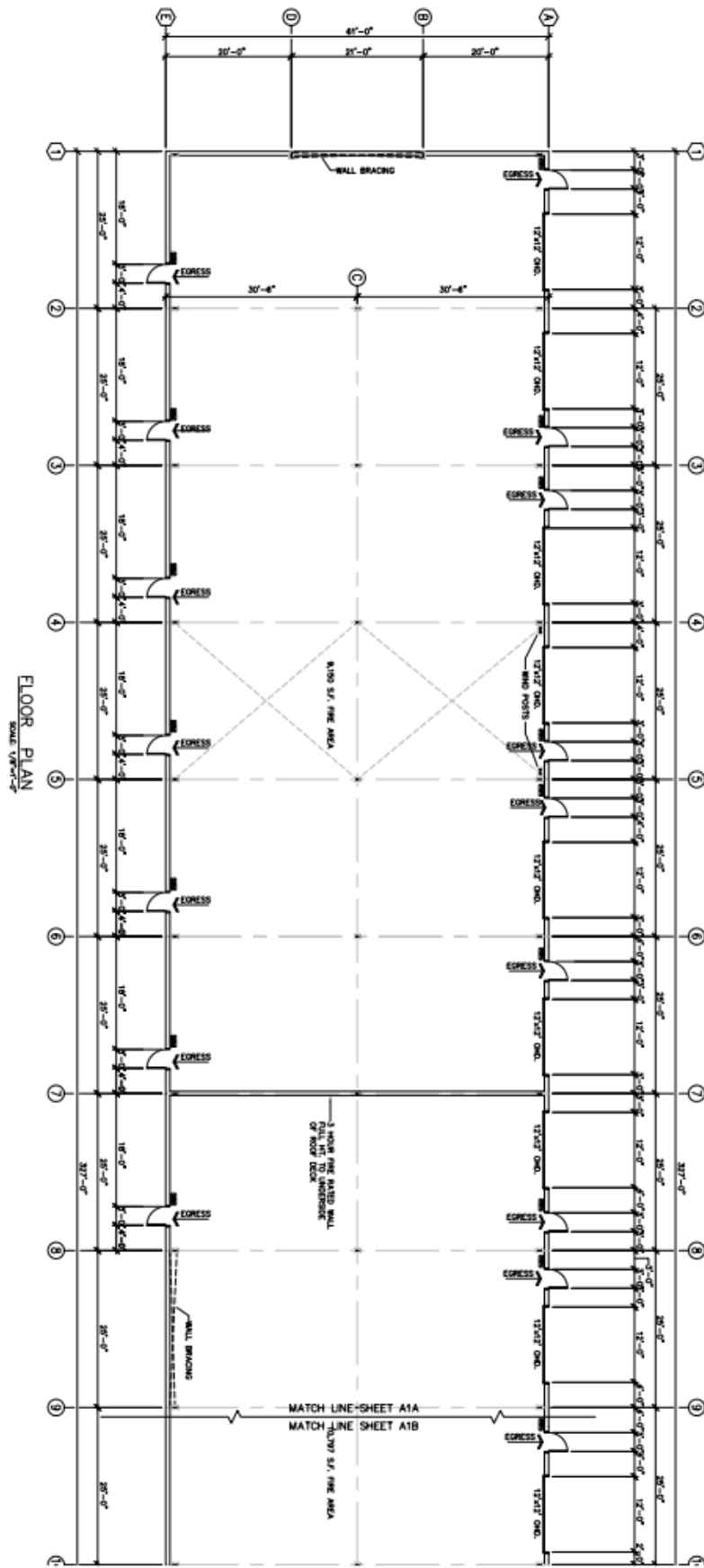

© BORGES BUILDING & ENGINEERING CO., INC.
NORTON, MA 02459. NO PART OF
THIS PUBLICATION MAY BE REPRODUCED OR
TRANSMITTED IN ANY FORM OR BY ANY
MEANS, ELECTRONIC OR MECHANICAL,
INCLUDING PHOTOCOPYING, RECORDING,
OR BY ANY INFORMATION STORAGE & RETRIEVAL
SYSTEM, WITHOUT PERMISSION IN WRITING
FROM BORGES BUILDING & ENGINEERING
CO., INC.

SALE NO. A1A

REVISIONS 08/08/23- UPDATED PER A.B.C. STEEL ORDER
08/29/23- UPDATED CHDS PER SPECIFICATIONS
09/22/23- REVISED COLUMN SIZES & LOCATIONS PER BMC
10/02/23- ISSUED FOR PERMIT

74



Borghesi
Building & Engineering Co., Inc.

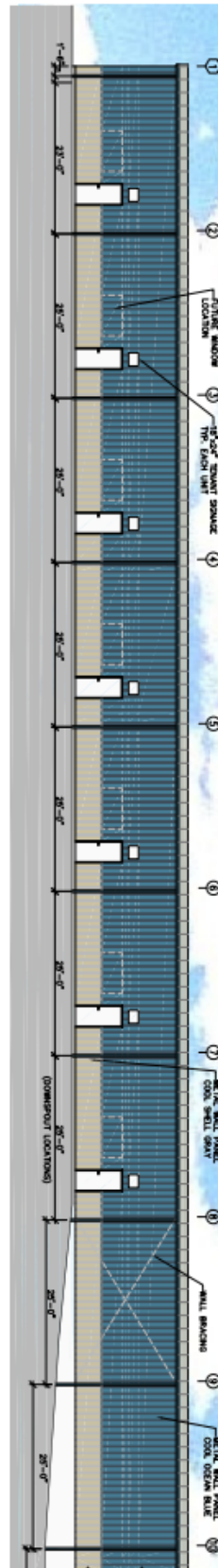
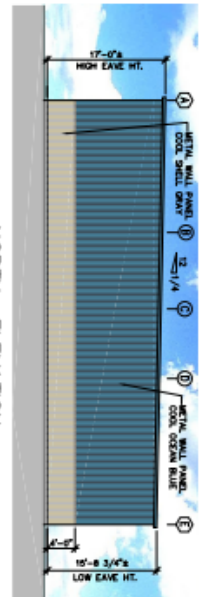

WEST ELEVATION
SCALE 1/8" = 1'-0"

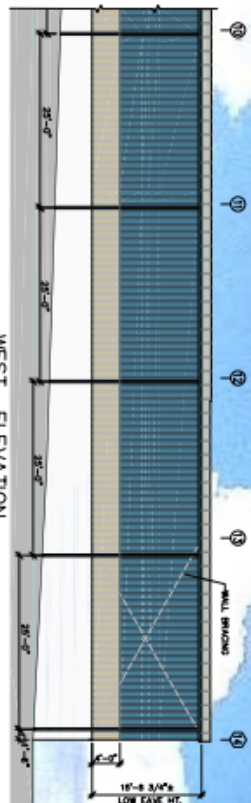
$$R_{\text{eff}} = 1/\alpha = 1.0$$

WEST ELEVATION
SCALE: 1/8" = 1'-0"

$$2-1=1 \quad 1-0=1$$

EAST ELEVATION
SCALE: 1/8" = 1'-0"

SCALE: 1/8" = 1' = 0"

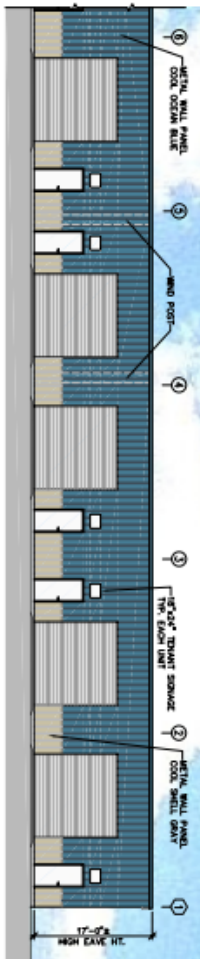

EAST ELEVATION

$$\frac{1}{1000} = 10^{-3}$$

© ROYCE BUILDING & ENGINEERING CO., INC.
100 WEST 4TH ST., SUITE 200, NEW YORK, NY 10014
TELEPHONE: (212) 691-1111
FAX: (212) 691-1112
E-MAIL: ROYCE@ROYCEBUILDING.COM
WWW.ROYCEBUILDING.COM

$$(A_2)$$

A2

PROJECT DUFOR
LEASE BUILDING
402 & 402 INDUSTRIAL LANE, PROSPECT, CT

1	2	3	4	5	6	7	8	9	10	11	12	13	14	15	16	17	18	19	20	21	22	23	24	25	26	27	28	29	30	31	32	33	34	35	36	37	38	39	40	41	42	43	44	45	46	47	48	49	50	51	52	53	54	55	56	57	58	59	60	61	62	63	64	65	66	67	68	69	70	71	72	73	74	75	76	77	78	79	80	81	82	83	84	85	86	87	88	89	90	91	92	93	94	95	96	97	98	99	100
---	---	---	---	---	---	---	---	---	----	----	----	----	----	----	----	----	----	----	----	----	----	----	----	----	----	----	----	----	----	----	----	----	----	----	----	----	----	----	----	----	----	----	----	----	----	----	----	----	----	----	----	----	----	----	----	----	----	----	----	----	----	----	----	----	----	----	----	----	----	----	----	----	----	----	----	----	----	----	----	----	----	----	----	----	----	----	----	----	----	----	----	----	----	----	----	----	----	----	-----

DATE	SCALE
------	-------

07/18/23	AS NOTED
200 EAST MAIN STREET, YONKONAM, CT. 06320	

800-483-7873 / 800 375 www.borjesson.org

REVISIONS

7/28/23-	UPDATED PER SITE PLAN REVIEW LETTER DATED 7/14/23
8/10/23-	UPDATED PER A.B.C. STEEL ORDER
8/28/23-	UPDATED CHDS PER SPECIFICATIONS

10/20/2017 10:20:00 AM - 10/20/2017 10:20:00 AM

SEAL

Borghesi
Building & Engineering Co., Inc.