

FOR SALE



***Thomaston Rd. (Route 6)
Watertown, CT 06795***

**+/- 6.72 Acre Commercial Zoned (BC) Parcel
(Rear +/- 1 Acre Portion Residential Zone)**

**High Traffic Location is Suitable for a Wide Variety of Uses
All Municipal Utilities Available**

Offered at \$595,000.00



All information furnished is from sources deemed reliable and is submitted subject to errors, omissions, change of other terms of conditions, prior sale, lease or financing or withdrawal-all without notice. No representation is made or implied by Godin Property Brokers, LLC or its associates as to the accuracy of the information submitted herein.

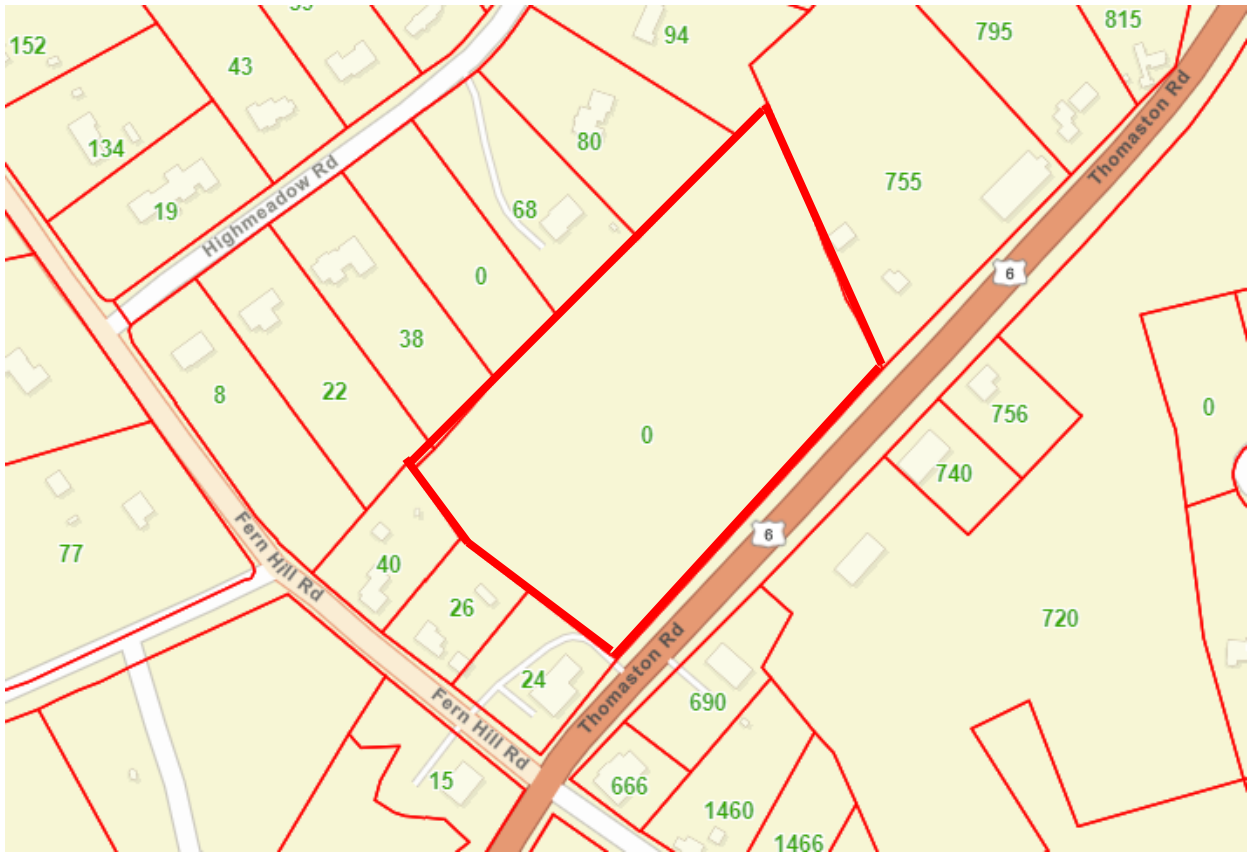

Old Conceptual

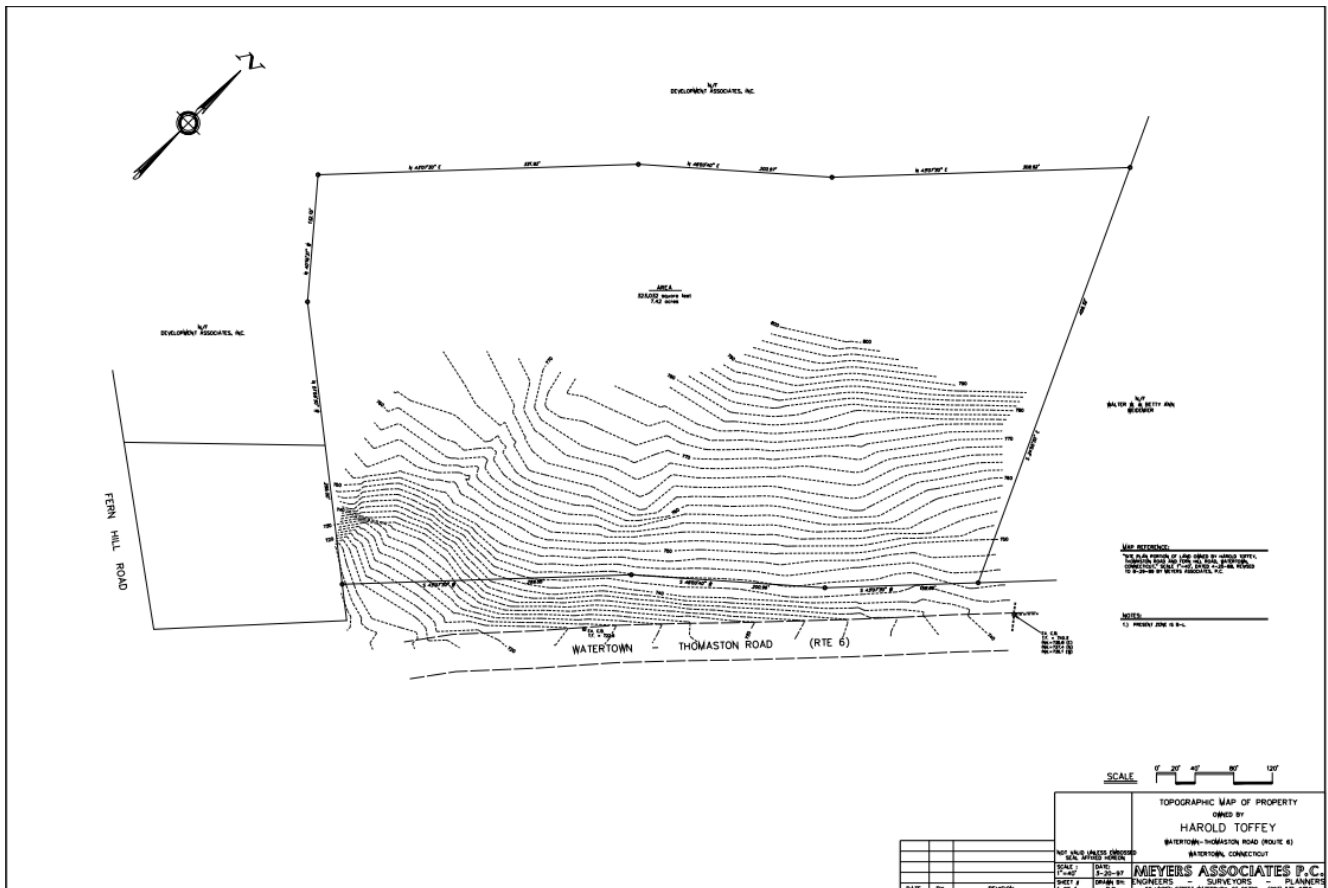

Old Conceptual

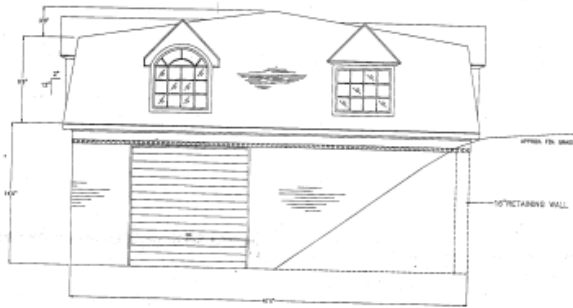
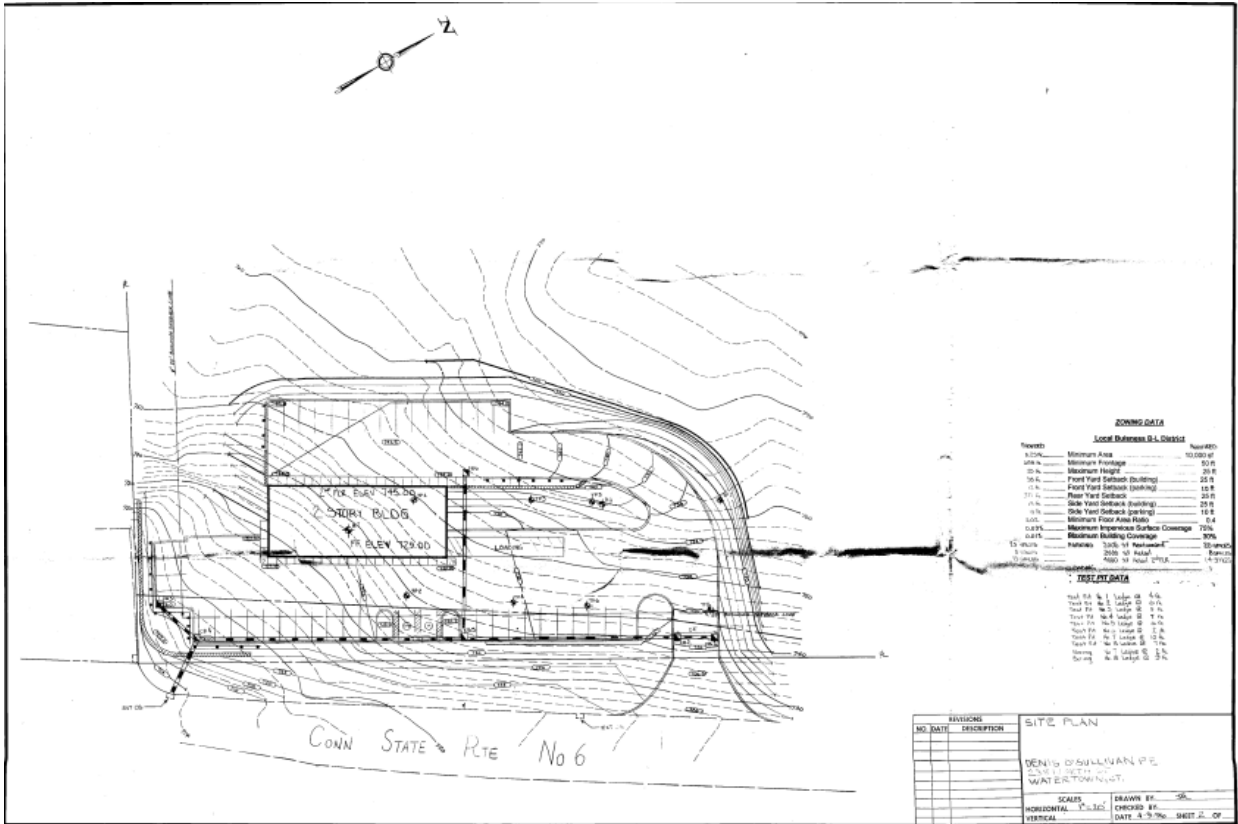

WEST ELEVATION

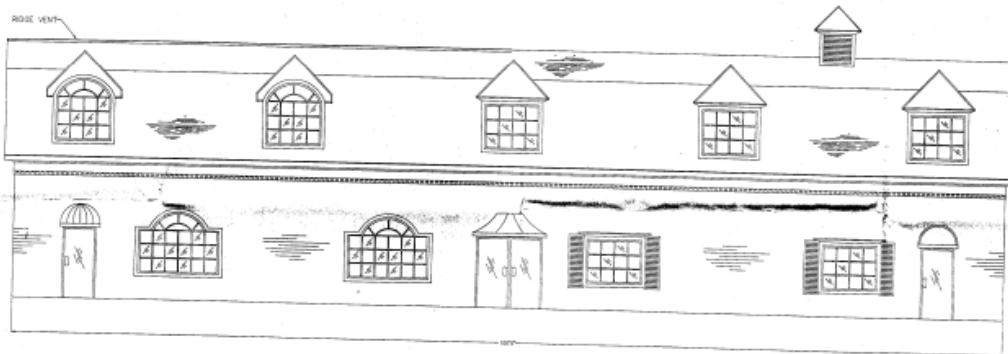

SOUTH ELEVATION

TWO STORY BUILDING		
WATERVILLE, CT		
DATE: 10/10/00	PROJECT NO.:	DATE: 10/10/00
DRAWN BY: J. SULLIVAN	CHECKED BY: J. SULLIVAN	SCALE: AS SHOWN
PROPOSED ELEVATIONS		